The Janesville Daily Gazette.

VOLUME 33 | Entered at the Post-Office at Janesville, Wis., As Second-Class Mail Matter. | JANESVILLE, WISCONSIN, WEDNESDAY, OCTOBER 9, 1889. | Published Every Evening, Except Sunday, At $6 Per Year. | NUMBER 180

THE GAZETTE.

WEDNESDAY, OCTOBER 9.

TO-DAY'S ANNIVERSARIES.

Born: Cervantes, 1547.
De Thou, 1553.
Died: Barbara Villers 1709.
Dr. James Johnson, 1845.

Chicago fire, 1871.

THE NEED OF THE BENNETT LAW.

A short time ago the Rev. Father Walburg, a Catholic priest, gave his opinion of the Bennett law, which provides that the English language shall be taught in the parochial schools of the state. He makes the statement that the Germans should be taught the German for "if they lose their nationality, they lose their good morals." This is charging that American Catholics are more immoral than foreign Catholics, and that learning the English language begets immoral characters! The Rev. Walburg makes another statement: "A foreigner who loses his nationality stands in danger of losing his faith and his nationality." Of course, every American citizen will protest against the charges of Father Walburg, for it is a libel against Irish and American Catholics, and against the American people in general.

The Gazette takes pleasure in reproducing an item from the Milwaukee Sentinel, which will be read with interest because it bears directly upon the point in question. A writer says:

In marked distinction with these Waldburg utterances, let me give you an extract from a conversation which recently took place in Milwaukee between an intelligent Irish Catholic priest and a Polish priest of the same faith. The reader can easily discern which is the best exponent of the true Catholic faith and the most patriotic citizen.

Said the Polish priest: "We must keep our children from learning to read and write English, for if we do not they will lose their language, and if they lose their language they will soon lose their faith."

"Nonsense," replied the Irish priest. "Why do you give utterance to such talk as that? It is both a reproach to the Catholic faith and to good common sense. Is the Catholic faith so transitory that it cannot stand up before the English language? Cannot God understand English? Look at the Irish people. Where can you find more devoted or faithful Catholics than they are? Yet they do not know a word of the Polish language and every one of them have been taught the tenets of their faith in English."

The Gazette wishes to take an illustration or two to show how the English language is neglected in certain parochial schools. There is a church school in Fort Atkinson which has been established for more than twenty years, and in all that time the English language has not been taught in it; neither can the teacher of the school speak English so as to be understood.

The county superintendent of schools of Jefferson county reports that in the parochial schools at Helenville which has 180 scholars, while the district school near by has only 20 scholars. The parochial school has been in existence for a quarter of a century, and so far as can be learned, the only institution in that neighborhood in which the English language is taught, is the little district school. Plenty of corresponding instances can be found in this state.

If the church assumes to teach a child it certainly owes it to both the child and the state, that it shall be taught the language of his own country. It is hard to think that a church would be so derilect in its duty towards the children committed to its charge as to refuse to teach it the language of the country in which it expects to grow to manhood or womanhood.

It is because of this growing evil that the Bennett law was enacted. It is an attempt to give the little German boy and girl as fair a chance in the race of life, as the Yankee boy and girl, and every parent ought to see that this is right.

WESTERN FARM MORTGAGES.

Some time ago the New York Times printed a table which claimed to show the amount of farm mortgages on record in six of the principal western states. The table and the editorial remarks accompanying it were extensively circulated in free trade papers, and the democratic press was diligent and enthusiastic in its effort to give publicity to the mortgage table. The aggregate of western farm mortgages as given by the Times, was as follows:

Kansas	$ 235,000,000
Indiana	635,000,000
Iowa	567,000,000
Michigan	500,000,000
Wisconsin	357,000,000
Ohio	1,127,000,000

The object in publishing this table was to show that protection was a hardship on farmers, that instead of protecting that class it covered their farms with mortgages. Now the question is, where did the free trade paper get its figures, and are the figures true? The state secretary of agriculture of Kansas has thrown some important light on this question. In the compendium of the tenth census for 1880, will be found the value of farms in the six foregoing states as follows:

Kansas	$ 235,000,000
Indiana	635,000,000
Iowa	567,000,000
Michigan	500,000,000
Wisconsin	357,000,000
Ohio	1,127,000,000

It is the wish of free trade papers to make as appalling a showing as possible in regard to mortgage indebtedness on farms. Part of their campaign plan is to make an effort to discourage farmers, and to create a prejudice among them against the protection of American industries. It makes no difference to that class of papers, how glaring is the deception they use in the attempt to carry their point. In the case in point, the Times took the estimated value of the farms in Kansas, Indiana, Iowa, Ohio, Michigan and Wisconsin, as the amount of mortgage indebtedness. It did this with the truth before its eyes, but worked the trick for all that it was worth.

No one will doubt Mr. Moody's orthodoxy, neither will they deny the statement that he is a man of uncommon sense and rare judgment. While speaking of temperance in Chicago last week he took occasion to say:

I believe in prohibition, but not in the third party. I also believe that there is no use in having a law until there is a public sentiment that will secure an enforcement of it. If I could enact a prohibition law in Illinois to-morrow by turning over my hand I wouldn't turn it over, because I don't believe the state is ripe for it. A prohibition law could not be enforced [in the cities.]

No reasonable person can deny that Mr. Moody is wise in making this statement. A law which cannot be enforced should not be placed on the statute books. A law which is a dead letter, one which is isolated constantly, is worse than no law at all; this is Mr. Moody's idea. It is Lyman Abbott's opinion, and it is a just one. "Mr. Moody believes that a public temperance sentiment should precede the law, and whenever he has a chance he labors to create it, but he has not yet made the progress he deems necessary to justify a prohibitory law for large cities where the majority of the people are hostile to it." The voice from Connecticut is in harmony with the voice of Mr. Moody. In that state prohibition has been defeated almost four to one. This does not express the temperance sentiment of the state as to abolishing saloons, but it was rather an expression against making a constitutional law which cannot be enforced.

The latest returns from the recent election in Montana, indicates that the republicans have made a clean sweep. A dispatch from Helena, of October 7th, which is the latest received by any of the papers, states that the republicans have elected their whole legislative ticket in Madison county, one member from which has heretofore been conceded to the democrats, and also that the republicans gain one member in Fergus county. If other republican claims hold good this will make the state senate a tie and the house republican by from one to four majority. Chairman Seligman of the republican state committee still claims the legislature and does not concede the election of Toole for governor. The official count in Lock county will be made this week and that will settle the matter.

Dr. Riggs, of Washington, says that the homeopathic school of medicine has received a wonderful lift in that city lately. He says that ten years ago there were twelve homeopathic physicians at the national capital, while to-day there are thirty-five. Among the patrons of this method of the treatment of disease are Secretaries Blaine and Windom, ex-Secretary Bayard, Senators Call and Kenna, Assistant Attorney General Montgomery, and many others. Ex-President Garfield and ex-Chief Justice Waite were both pronounced in favor of homeopathy during their lives.

THE COLORED LEAGUE.

An Appeal to Congress--Separate Schools Denounced.

SPRINGFIELD, Ill., Oct.—A great stir was created at the conference of colored men when one of the faithful proposed that Gov. Palmer be invited to address the meeting. A letter was issued to Congress and the people appealing for a redress of the grievances of the colored man. Separate schools were denounced and competent colored teachers extolled as fit for service in mixed schools. The convention took a political bias early in the day. In the evening addresses were made by Gov. Fifer and Senator Cullom.

Several Appointments Made.

WASHINGTON, Oct. 9.—The President has made the following appointments: Cyrus Anderson of Kansas, to be register of the land office at Oberlin, Kan.; Alfred Lundvall of Nebraska, to be receiver of public moneys at Neligh, Neb.; Charles R. Drake of Arizona, to be receiver of public moneys at Tucson, A. T.; John S. Murphy of Dakota, to be agent for the Indians of the Fort Berthold agency in Dakota.

Veiled Prophets at St. Louis.

ST. LOUIS, Mo., Oct. 9.—The veiled prophets' parade was a marked success and was witnessed by immense throngs of people, the city being filled with strangers. The jam at the union depot was unprecedented. The floats represented twenty-two comic operas. The ball was given in Music hall of the exposition building, for the first time, and the scene was one of splendor and magnificence.

Connecticut's Vote Against Prohibition.

HARTFORD, Conn., Oct. 9.—The official returns to-day, with a dozen towns to hear from, give 26,886 majority against the prohibitory amendment.

GOOD RULES TO FOLLOW.

First, be honest and truthful. All depends upon this.

If you have work to do, do it cheerfully.

If you go out on business, attend to the matter promptly, and then promptly go about your business.

Don't stop to tell stories.

If you have a place of business, be there during business hours.

No one can get rich by sitting around stores and saloons.

If you have to labor for a living, remember that one hour in the morning is better than two at night.

Do not meddle with any business you know nothing of.

Do not be in too great haste to get rich.

A good business habit and reputation are always money.

Learn to say no. There is no necessity of snapping it out, but say it firmly and respectfully.

Learn to think and act for yourself.

Keep ahead rather than behind time, for it is easier to keep ahead than to catch up.

TODD'S.

"BURTON AND INDIA PALE ALES"

are acknowledged by judges to be superior to the Imported English Ales. They have the virtue of being stricly pure—nothing save malt and hops, and of the choicest quality, enters into their composition. Consequently all the nutritive tonic and restorative properties those ingredients are known to possess are found judiciously blended in these brands of ale.—Brewery east end Milwaukee street bridge.

If you intend buying a dress this fall we are confident we can interest you.

ARCHIE REID.

MURDERED HIS MOTHER.

A ROCHESTER YOUNG MAN'S DOUBLE CRIME.

A Mother Pours Carbolic Acid Down Her Own and Her Child's Throat—The Criminal Record.

CHICAGO, Oct. 9.—Four more jurors have been sworn in in the Cronin murder case making eight in all, and the work of getting the last four have begun. The last four sworn are: Henry D. Walker, an upholsterer residing at Thirty-first street and Cottage Grove avenue; Frank Allison, a machinist living in Hyde Park; George L. Cork, a clerk in the employ of Druggist Garwood of Evanston, and William S. North, a dealer in machinery at 60 Michigan street, and residing at 72 Walton place.

Mr. North was taken as a juror over the objection and exception duly noted of all defendants except Beggs. The examination of Mr. North was concluded on behalf of the defense at the morning session. When court reconvened in the afternoon Mr. Forrest challenged him. The court addressed a few questions to him. His answers showed him qualified and impartial and the challenge was overruled.

Mr. Foster then tendered the four to the State. Mr. Hynes examined Mr. North briefly, and, after a conference with his colleagues, accepted him along with the other three. The four were then sworn in and were given permission to retire to the judge's chamber along with their fellow-jurors first chosen.

Judge McConnell thinks the four jurors selected yesterday excellent ones.

The court entered an order allowing the experts for the defense to examine and compare the hair found in the trunk with that of Dr. Cronin. The examination is to be made within four days and in the presence of the experts for the State.

The only peremptory challenges of the defense remaining are twelve, belonging to Beggs.

KILLED HIS MOTHER.

A Buffalo, N. Y., Youth Commits a Terrible Crime and Then Slays Himself.

BUFFALO, N. Y., Oct. 9.—A most shocking case of murder and suicide occurred at 43 Main street at an early hour this morning. Charles F. Orris, who resided with his mother, Mrs. Mary King, shot her at about 4 o'clock while she was sleeping, and then committed suicide by cutting his throat from ear to ear with a razor.

The room where the crime was committed presented a terrible sight. In a little bed-room lay the murdered woman. An ugly bullet wound in her face told the cause of death. She lay as if quietly sleeping, and undoubtedly never realized what had happened to her. Even the bedclothes, though saturated with blood from the wound, were not disturbed. After killing his mother the murderer walked to a table near by and hastily scribbled the following admission of his guilt on three separate pieces of brown paper. These were found in his vest pocket this morning. They read as follows:

"I should prefer cremation, if possible. Please don't bother our relations about the matter, for they have trouble enough. I hope my friends will not think the worse of me for this. I am tired of living and that is enough. Mother could not get along without me, so I ended her suffering also. Good-by, friends, and may you all be happy. CHARLES F. ORRIS."

After writing the above note surroundings indicate that the youth went up to a mirror and cut his throat from ear to ear with a razor. He then walked across the room, sat down in a chair, and smoked a cigarette while his life blood was oozing out.

MURDER AND SUICIDE.

Poured Carbolic Acid Down Her Own and Her Child's Throat.

CHICAGO, Oct. 9.—Made despondent and perhaps driven temporarily insane by sickness and worry, Mrs. Fritz Katz of No. 443 Belden avenue killed her six-weeks-old baby, Henrietta, by pouring half an ounce or more of pure carbolic acid down its throat and then committed suicide by swallowing a dose of the deadly poison herself.

Mrs. Katz took advantage of a moment when her sister Amelia Ascher was absent from her bedroom preparing food for the child. She took the poison from the bureau drawer and her purpose was accomplished in a moment. Her husband entered the house at that moment, just in time to hear her screams of agony. Physicians were soon at the house. The baby had in the confusion been taken to another room, and the physicians paid all their attention to the dying woman, without at first being able to tell what was the cause of her condition. Rather strangely the smell of carbolic acid was not noticeable about her, and it was not until one of the doctors had picked up the baby and noticed that its mouth and chin had been burnt by the poison, the odor of which was very plain, that he discovered the cause. A search was made for the bottle, and it was found empty in the woman's bed. Mrs. Katz was not conscious for more than a minute or two after taking the poison, but lived for nearly an hour. The child lived a few minutes longer.

ORGANIZED INCENDIARISM.

Repeated Attempts to Burn the Town of Mexico, Mo.

MEXICO, Mo., Oct. 9.—Great excitement exists here over an organized attempt made last night to burn the pricipal residence portion of the the town No less than four incendiary fires occurred within a space of six hours, and the incendiaries were driven away from their work in two instances before they could apply the torch to the buildings which they intended to burn. The barns of John Savinets, the Rev. P. B. Cassill, ex-State Senator Webb M. Ruby, and John Wright were all set on fire between 8 o'clock and midnight, and were burned, together with the contents. In each case it was with great difficulty that the residences of the persons named were saved from the fire. Shortly after midnight the police surprised the incendiaries at their work in the barns of Col. John F. Williams and Dr. A. B. Miller. Two negro girls were arrested for complicity in the crime, but were released for lack of evidence.

This attempt to burn the town is supposed to result from the arrest and conviction last week of several members of a band of negro burglars, who are believed to be seeking revenge.

A PUT-UP JOB.

The Assault on Capt. Slattery Made for the Purpose of Robbing Him.

ST. LOUIS, Mo., Oct. 9.—The developments made in the Slattery case are unsatisfactory to the police. It is now generally believed that Capt. Slattery was intoxicated and that his diamonds excited the cupidity of Hunt and Hickey, who put up a job on him, sending him up to Mrs. Klosterman's room for the very purpose of getting an excuse to assault him. Capt. Slattery is not fatally hurt, but it will be a long time before he is able to attend to any business. Not a word in the shape of an interview can be obtained from him, and his lawyers refuse to talk. Klosterman, who was closeted with Judge Laughlin, Slattery's attorney, for two hours prior to his release, talks in a very independent way. Hunt still maintains that Klosterman made the assault.

An Embezzler Arrested.

TORONTO, Ontario, Oct. 9—Walter B. Foster, who embezzled $1,000 from the McCormick Reaper Company, of Rochester, N. Y., has been arrested here His parents reside at Fennellville, N. Y., and are wealthy. Foster has been here for several days, and has been spending money lavishly.

Allen O. Myers Must Go to Jail.

COLUMBUS, Ohio, Oct. 9.—Allen O. Myers was to-day sentenced to pay a fine of $250 and to serve fifteen days in the county jail for contempt of court. The case was sent back by the Supreme court for a rehearing. The former fine was the same and the sentence ninety days.

DELEGATES AT WORK.

The Pan-American Congress a Business-Like Institution.

MANCHESTER, N. H., Oct. 9.—Many of the delegates and attaches of the international excursion party are having their first experience with sleeping cars. Their special train remained in the Boston & Maine railroad station until 2 o'clock in the morning, when it was run slowly and without jolting to Manchester, and the members of the party opened their eyes in the State of New Hampshire. At the station were Senator Blair, Mayor Varney, and a committee representing the great corporations of Manchester. These gentlemen cordially welcomed the congress, and in carriages the guests were driven through the business part of the town. They heard with amazement that in this comparatively small city half a million spindles were whirling and 14,000 looms were weaving miles per day of fabrics of all kinds. After looking over the factories the party were escorted to a new mill, where in one-half of a great hall, 400 by 100 feet, had been arranged a display of textile and other goods produced in Manchester in the half of one working day. When the exhibit had been duly admired the party was seated at luncheon furnished by the citizens, and shortly after noon started for Portland.

PORTLAND, Maine, Oct. 9.—From the display of Manchester's combined product of manufacture each foreign delegate took away samples and price lists. When the special train had started on its four hours' journey to this city there was a busy scene in each car. The foreigners had tables set, each in his section, and for the first time since the beginning of the trip the North Americans witnessed the systematic methods of the Central and South Americans. The samples of goods and cloths were spread out. The secretaries were then employed in writing quick brief memoranda and comments dictated by their chiefs, and, as the work went forward, the impressions or remarks of the delegates concerning each of the various products when committed to paper were fastened to the respective samples and packed away for reference and for future use.

The train reached Portland at 4 o'clock. Carriages were in waiting and the excursionists started on a drive through the city. The citizens were prepared for the visitors, and flags floated from many buildings. Almost every window on the route was filled with faces, hats were raised, and the children turned out in numbers. Just at dusk the Falmouth house was reached and the guests were escorted to the reception-rooms, where Mayor Melcher and a committee of forty citizens welcomed them. The visitors were afterward entertained at a banquet at which over two hundred gentlemen were present. After dinner Mayor Melcher, in behalf of the citizens of Portland, extended a hearty welcome to the visitors and introduced Senator Hale of Maine, who briefly addressed the delegates.

Senor Mendonca, delegate of Brazil, who followed, said that the object of the congress was worthy to be treated by men like Webster, but giants were dead and the men of to-day must do the best they can. His Emperor had spoken of the relations between his country and the United States and had touched upon the future, saying that he foresaw a population of 100,000,000 for the United States and 50,000,000 for Brazil, and asked what would then be their power. As to the congress, he had said that America—and he meant all America—could clearly say to Europe that Americans were trying to feed Americans themselves. The soul of all Americans was in one place. Their resources and capabilities should, like the small streams of the great central valley, unite in larger and larger courses until they should flow together like the great Mississippi.

Other addresses were made by Charles R. Flint of the American delegation, A. A. Strout of the Portland board of trade, and Dr. Silva, secretary of the treasury of Colombia.

At 11 o'clock the party started for Worcester.

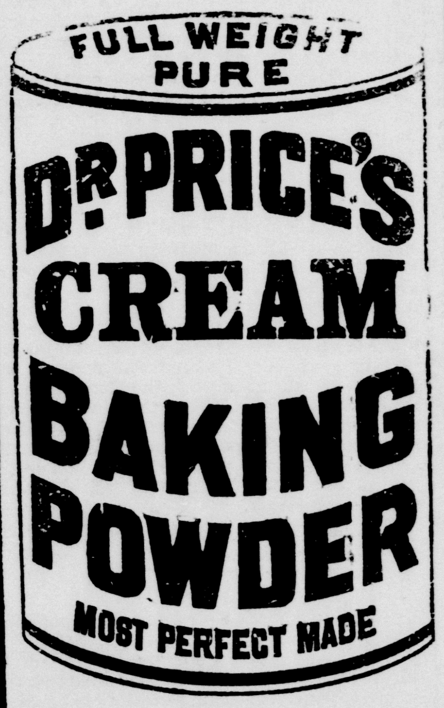

Its superior excellence proven in millions of homes for more than a quarter of a century. It is used by the United States Government. Endorsed by the heads of the Great Universities as the Strongest, Purest, and most Healthful. Dr. Price's Cream Baking Powder does not contain Ammonia, Lime, or Alum. Sold only in cans.

PRICE BAKING POWDER CO.
NEW YORK. CHICAGO ST. LOUIS

BUILDING.

We have just completed the organization of a

Construction Co.

And are prepared to

FURNISH PLANS AND ESTIMATES

On all kinds of buildings. If you have a lot and want a house we are prepared to build it on LONG TIME if desired.

All Kinds of Job Work

done with neatness and despatch.

ON SHORT NOTICE.

Office, 57 North Franklin Street.

JANESVILLE CONSTRUCTION CO

Subscribe for the Gazette.

Watch these columns, it will pay you.

MILWAUKEE CLOTHING CO.

CROCKERY.

It is not generally known that we carry a large line of Crockery, but people who have discovered the fact are frank to admit that our prices are from

25 to 50 Per Cent Below Other Dealers

We can save you money every day in the week on Crockery, Glassware, and China. Lamps of every description, at prices never before offered in Janesville.

THE MAGNET?

The one price store that never misrepresents their goods.

The Great Variety Store of the City.

Going Out of Business!

Positively selling out every article in the store *at cost and less than cost,*

Commencing Monday, Sept. 2d,

and continuing until all is sold. Parties either in want of

Dry Goods or Clothing,

have now a chance to supply themselves at prices they will not soon see again.

Store to rent. Show cases and fixtures for sale.

CHICAGO BARGAIN STORE.

J. M. BOSTWICK & SONS.

A HOLE Has been cut in the New York market; a large aperature in fact. We were there and secured Dry Goods enough to fill 75 cases. We have received a world of new things in all departments. Such stylish pattern dresses--what magnificent effects in fancy silks to combine with wools. Exquisite patterns in point de gene and other laces, directoire ruchings, ties, handkerchiefs, Etc. Nobbiest stock of trimmings we ever had to show you. Table linens, napkins, towels, splashers, &c., in endless variety. Fur muffs, boas, fischus and collars, in all the leading skins. Curtain stock, simply complete. Cloaks--largest stock, finest variety. Carpets. tremendous line. We are prepar[ed] to do you good.

WINTER Underwear

We have just received the largest and best selected stock of fall and Winter Underwear ever brought into the city. It is composed of the following lines:

'Lewis" French Ribbed Royal — Elastic Regular Made. — ALL WOOL
White Saxony Wool
French Medicated Red
Red Mixture
Seal Brown
Camel's Hair-3 grades.
Brown and White Mixture
White Merino--Heavy Cotton.
Scotch Wool-- ½ Heavy Cotton.
Medium White--1-2 cotton 1-2 Wool.

Call and see our elegant line of

WOOLENS.

Just received fo. the fall and winter trade. We keep all the latest and

Most Genteel Patterns!

In this line, procurable in the market.

Our Line of Hats

Is unsurpassed by any in the city. We make a specialty of this branch. Eight new styles received this week. Call and examine our line.

J. L. FORD'S.

51 West Milwaukee Street.

A. O. Behel
Jacob Behel
PATENTS.

Mechanical Draughtsman and Expert in Patent Cases. Patent Business Exclusively. TELEPHONE 341.
Room 1, over 116 South Main St. Rockford, Ill. 1octdawly

NEW
SPLENDID!
1889.

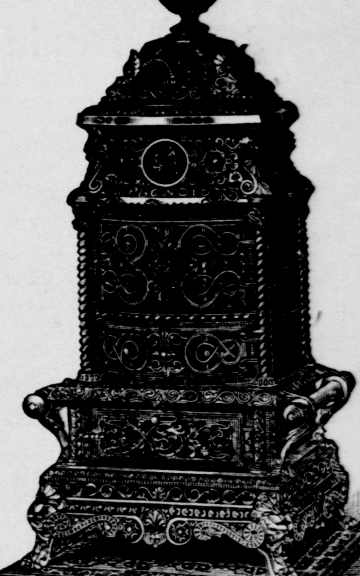

Come and see me for genuine bargains In New and Second Hand Stoves.

PRICES FROM 75c TO 45.00.

Repairs on hand for Badger Ranges and Splendid Stoves.

All kinds of Tin and Sheet Iron Work done and Stoves Set up.

Remember the place, 7 and 9 River Street. Just around the corner.

E. W. LOWELL.

Nickel, Silver and Brass

PLATING!

Stove Castings, Carriage Irons, Counter Rails, etc., finished in the finest heavy plate.
TABLE WARE & CUTLERY REPLATED.
SATISFACTION GUARANTEED.
H. S. WOODRUFF & CO.
164 N. Franklin St. Janesville, Wis

We will show this fall the most complete stock of Heating and Cook Stoves ever shown in this city. Our prices are always the lowest. TINWORK OF ALL KINDS.

STOVES BLACKED AND SET UP.

KIMBALL HARDWARE CO.

F. W. DOUGLAS, Manager. West Milwaukee St.

FOREST :: PARK.

Lots bought at present prices are

The Best Investment in Janesville!

The slightest investigation will convince you that the most valuable improvements are being made in the Third ward, and so it will continue to be. Surely

There's Money in Lots at $300!

within three blocks of the high school, especially when lots one block from the school sell for $1,600. The natural trees and graded streets, too are not found elsewhere at the price. Great place for children; just turn em loose.

—THE—

OLD RELIABLE INSURANCE AGENCY.

At this agency is represented many of the Sound, Solid Old Companies of this country and England, among them are

The Sun of London, England,

The oldest stock insurance company in the world, and one of the largest.

The Old Hartford, of Hartford, Ct.,

Organized in 1794. I have in my office a fac simile of the first policy ever issued by this sterlin old company, dated Hartford, Feby. 8th, 1794, which is well worth examination. With its mil[illegible] of assets great experience, and the fair and honorable manner which this company has at [illegible] adjusted its losses, accounts for its great popularity and enormous business. All my [illegible] have had great experience, have immense assets, and sound and solid. The most of [illegible]m have been through all the great fires for years past, including those of Chicago and Boston, and have always paid one hundred cents on the dollar and always will.

THE BEST IS THE CHEAPEST.

I also have a special form policy for dwellings and contents, the shortest and best ever issued. All policies written at lowest possible rates. Please call at my office opposite Rock County National bank

MARK RIPLEY, Agent.

INSURANCE AND REAL ESTATE

At the Insurance and Real Estate office Room 10, second floor in the Jackman Block, is represented the old, strong

Leading Insurance Companies!

OF AMERICA AND EUROPE.

They can truthfully be said to be

TIME - TRIED - AND - FIRE - TESTED,

ALSO THE

Travelers' Accident Insurance Company,

THE LARGEST IN THE WORLD. Thankful for past favors and soliciting a continuance of the same, I am, Very Respectfully,

SILAS HAYNER, Agent.

CHRISTOPHER :-: COLUMBUS!

History says it took him many long and weary months to discover America, but now any person with (one eye only to business) can discover at once on entering the store of

GRISWOLD & SANBORN, —28— MAIN STREET

—THE—

Largest Assortment of Stoves Ever Seen in the City.

From the plainest made to those containing all the latest fads known to the trade. Modesty forbids saying our prices are the lowest, but every stove is for sale, and at

Prices That Are Bound to Sell Them.

Don't make a mistake and buy a stove without seeing our stock.

We Furnish Repairs for Badger Stoves and Ranges.

The best and oldest tin and iron Jobbing Shop IN THE CITY.

CASH PAID FOR SECOND HAND GOODS.

Marble and Granite

MONUMENTS

I keep in stock a number of fine

Tombstones

—AND—

Monuments!

which can be bought at

A Better Bargain!

than can be made with any traveling man. I also have a large number of the latest and best designs, and can furnish monuments, any style, or size desired.

Be Sure and Get My Prices!

before placing orders with traveling men, who figure low when in competition with home dealers, and charge two prices when they can make a sale without the customer looking elsewhere.

F. A. BENNETT,

Corner Wall and Franklin St., Janesville, Wis

HARNESS

We have in stock the best line of

Heavy and Fine Harness!

IN THE CITY.

FUR, WOOL ROBES AND BLANKETS.

In great variety. A specialty of

Horse Boots and Sporting Goods

Call and see us:

HALL & SON,

Successors to Jas. A. Fathers, Corner Main and Court Sts.

Baled Hay.

We have fine Blue Joint hay (free from dust or weeds) for sale cheap. Also

Corn, Oats, Ground Feed, &c.,

Cheapest in the city.

NORCROSS & DOTY.

CITY TAXES.

CITY TREASURER'S OFFICE.

Notice is hereby given that the annual warrant for the collection of the city taxes for the year 1889, is now in my hands, and that I will receive said taxes at my office in this city until the 5th day of September next, after which I shall proceed to collect the same as the law directs.

M. MURPHY.
Treasurer of the City of Janesville.
Dated August 13th, 1889.

S. C. BURNHAM & CO.

Opticians

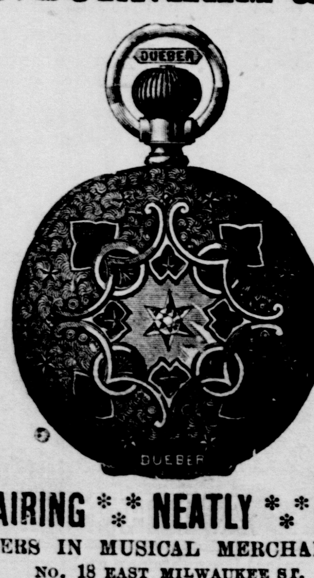

Jewellers AND

REPAIRING * NEATLY * DONE

DEALERS IN MUSICAL MERCHANDISE.

NO. 18 EAST MILWAUKEE ST.

JANESVILLE, - - WISCONSIN

A pocket pin cushion free to smokers of

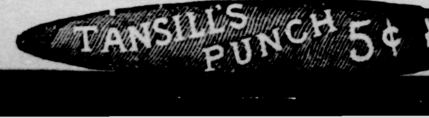

What is Scrofula

It is that impurity in the blood, which, accumulating in the glands of the neck, produces unsightly lumps or swellings; which causes painful running sores on the arms, legs, or feet; which developes ulcers in the eyes, ears, or nose, often causing blindness or deafness; which is the origin of pimples, cancerous growths, or many other manifestations usually ascribed to "humors." It is a more formidable enemy than consumption or cancer alone, for scrofula combines the worst possible features of both. Being the most ancient, it is the most general of all diseases or affections, for very few persons are entirely free from it.

How can it be cured? By taking Hood's Sarsaparilla, which, by the cures it has accomplished, often when other medicines have failed, has proven itself to be a potent and peculiar medicine for this disease. For all affections of the blood Hood's Sarsaparilla is unequalled, and some of the cures it has effected are really wonderful. If you suffer from scrofula in any of its various forms, be sure to give Hood's Sarsaparilla a trial.

Hood's Sarsaparilla

Sold by all druggists. $1; six for $5. Prepared only by C. I. HOOD & CO., Apothecaries, Lowell, Mass.

100 Doses One Dollar

PROFESSIONAL CARDS.

ANGIE J. KING,
Attorney-At-Law.
No 18 West Milwaukee St. Next door west of postoffice.
JANESVILLE, WISCONSIN.

MISS STELLA F. SABIN, C. S
Practitioner Of
Christian Science Mind Healing.
HOURS—10 to 12 a. m. and 2 to 4 p. m. Consultation free.
See Matthew 16, 17, 18; also Luke 10, 3, 9.
Conversations Tuesdays 3 to 5 p. m., 154 South Jackson St. apr3daw6m

MAX PFENNIG,
AGENT FOR THE
Inman, American, Red Star, Royal
NETHERLANDS, NORTH GERMAN, LLOYD and other principal steamship lines; also agen
FOR FIRE AND LIFE INSURANCE
AND NOTARY PUBLIC.
OFFICE: - - No. 3, North Academy Street.

Chickering Hall,
(Room 2,) 5th Avenue, N. Y.
"Having witnessed the excellent results of Mr EDWIN E. LAYTON'S instruction on the piano, I heartily recommend him as an instructor of superior ability, and a gentleman whose excellent qualities should commend him to everyone."
FRANKLIN SONNEKALB.
Former pupil of Joseffy, and pianist of Camille Urso Concert Company.

GEO. K. COLLING,
Carpenter and Builder.
Established 1866.
OFFICE and Shop 103 North Main Street.
JANESVILLE, WISCONSIN.

B. T Sanborn, M. D.
Physician and Surgeon.
OFFICE—Over Cook's jewelry store. Hours 2 to 4, and 7 to 9 p. m.
Night calls at home No. 162 South Main St.

Q. O. SUTHERLAND, M. D.
—{ TREATS }—
Medical and Surgical Diseases of Women
AND CHILDREN EXCLUSIVELY.
OFFICE HOURS—1 to 3, and 6 to 7:30 p. m.
OFFICE 101 West Milwaukee St., Under Guards' Armory.
Janesville, Wis.

SCHOOL OF
SHORTHAND AND TYPE-WRITING.
Miss E. L. Williams, Proprietor
OFFICE: JACKMAN'S BLOCK, JANESVILLE, WIS.
The only shorthand school in Janesville that has graduates filling situations. Circulars free.
We have had personal knowledge of the capacity of Miss E. L. Williams as a writer of both Graham and Eclectic systems of Shorthand, and take pleasure in recommending her as competent to teach either system.
A. L. KAVELEGE,
F. C. GRANT,
Official Reporters, Twelfth Judicial Circuit Wisconsin Janesville, Wis
Agent for Remington type-writer. All forms of type-writing done.

D. CONGER,
REAL ESTATE BROKER
Does a general real estate and loan business Makes all papers relating thereto. Always has on hand BARGAINS in HOUSES, LOTS, FARMS and WESTERN LANDS, for sale and exchange. OFFICE over Post Office, JANESVILLE, WIS.

Dr GEO. H. McCAUSEY
SURGEON DENTIST!
OFFICE in Tallman's block opposite 1st National bank, West Milwaukee St., Janesville Wisconsin

Real Estate, Insurance
AND LOAN AGENCY
OF
J. G. SAXE,
Is now prepared to buy and sell Farms, Western lands, Houses and Lots and Business Blocks, and will give you better bargains than any in the northwest.
Money Loaned at 6 per Cent. & Conveyancing Done.
Office in Smith's Block, Janesville, Wis
apr5dawly

E. H. DUDLEY,
Physician and Surgeon.
JANESVILLE, WIS.
Residence, 125 Washington St. Office: Corner West Milwaukee and River Streets, over Trulson & Peterson's.
Office Hours: 9 to 10 a. m.—1 to 2, and 7 to 8. p. m. july11

NOLAN & CUNNINGHAM:
Attorneys and Counselors,
Room 2, Carpenter Block
JANESVILLE, Wis
july1dawly

OGDEN H. FETHERS,
MALCOLM G. JEFFRIS,
CHARLES L. FIFIELD.
Fethers, Jeffris & Fifield
ATTORNEYS AND COUNSELORS,
Over Merchants' and Mechanics' Savings Bank.
JANESVILLE, WIS.

S. H. HAYNER,
Resident Piano Tuner
AND
TEACHER OF VIOLIN AND VIOLA.
Twenty-one years' experience. Best of reference and satisfaction guaranteed. Address or consult at Park Hotel.
Order book at King & Skelley's.

THOR. JUDD.
D-E-N-T-I-S-T.
OFFICE—Cor. Milwaukee and Franklin Sts.
RESIDENCE—Corner South Jackson and School Streets. apr5dawly

Nickel, Silver and Brass
PLATING!
Stove Castings, Carriage Irons, Counter Rails, etc., finished in the finest heavy plate.
TABLE WARE & CUTLERY REPLATED.
SATISFACTION GUARANTEED.
H. S. WOODRUFF & CO.
164 N. Franklin St. Janesville, Wis

Subscribe for the Gazette.

A GORGEOUS SPECTACLE.

THE PARADE OF SIR KNIGHTS AT WASHINGTON.

Fifteen Thousand Men in Rythmic Motion—The Grand Master's Report—Iowa Delegates Excluded.

WASHINGTON, Oct. 9.—The Knights Templars have captured the city; their victorious banners are seen everywhere; Washington has surrendered to the soldiers having the cross for their insignia.

The triennial conclave proper began Tuesday. The army commandaries and grand commanderies have been marshaling for the last two days, and nights and day there has been beating of drums and marching and countermarching of commanderies in showy uniforms, while the local knights have been busy showing attention to their visiting brethren.

By 9 o'clock Tuesday morning the commanderies were astir, each preparing for a place in the division of the grand parade of which it was to form a part. A short time after this hour the first division of the parade met, and, forming on F street, marched to the Ebbitt house, where it was to form the escort for the grand encampment.

Shortly after 10 o'clock the grand encampment, escorted by this division, moved to the capitol. The other eleven divisions of the parade were formed near the capitol at 11 o'clock, ready to fall into line and march past the White House, to be reviewed b0 the President, and past the reviewing stand of the eminent grand master.

A grand stand had been erected in front of the White House for the use of the President and invited guests, and the eminent grand master reviewed the procession from the stand at the corner of Thirteenth and K streets. The line of march was from the capitol up Pennsylvania avenue, and past the White House to K street, and down K street to Thirteenth.

When the procession moved there were 15,000 knights in line. There were no carriages, except those conveying the officers of the Grand Encampment, and no mounted companies, only commanding officers of divisions being mounted. The members wore their full uniform of Knight Templar with swords, and hats decorated with flowing plumes and all the details of the handsome regalia of the Sir Knights. Each division was preceded by a band in brilliant uniforms which, with the officers mounted on richly caparisoned horses, gave to the spectacle a most striking and impressive appearance. Stands had been erected at various points along the avenue from which the citizens and visitors viewed the pageant, and the roofs, windows, doors and sidewalks were crowded for miles along the line.

The procession consisted of twelve divisions, headed by Eminent Sir M. M. Parker, chief marshal, with chief of staff and aides.

After the parade passed the reviewing stand it proceeded to the Masonic temple as the escort to the grand encampment, which began its secret session immediately on the arrival at the temple.

When the grand encampment convened in the temple Commissioner Douglass delivered the address of welcome on behalf of the citizens of the District of Columbia, and Grand Marshal Parker welcomed them on behalf of the Knights Templar of the district. Grand Master Roome responded, after which all the knights not members of the grand encampment retired and the address and report of the grand master were read. The report is voluminous.

The grand master recommended the selection of Ascension day as a day of especial commemoration and religious services by the order throughout the country. He then devoted a great deal of space to the Iowa trouble. He said the grand commandery of that State had attempted to nullify the deliberate will of the grand encampment, and though still professing loyalty to the grand encampment and the constitution, its deeds had belied its empty words. He admitted that the ritual adopted [illegible] 1886 had not commended itself to all State commanderies, but insisted that while it was in force it was the bounden duty of knights to obey it. Iowa did not rest with criticism, did not submit such alterations as it deemed advisable, but attempted to do away with the law of the grand encampment and questioned the constitutionality of its legislation. He maintained that the adoption of a ritual in 1886 was in aid of the prerogative of the grand master, and that the duty then immediately devolved upon him of seeing that it should be used everywhere, and when the grand commander of the State of Iowa questioned his authority to order the use of the new ritual in the Iowa commandery he felt justified in issuing an edict declaring the grand commandery of Iowa and all sir knights in its jurisdiction to be in a state of disloyalty and rebellion. He declared that he had no ill feeling for his erring Iowa brethren, and what he had done had been intended solely to promote the dignity of the order. Further than this he wished to be distinctly understood as in no way taking up the cause of the ritual as adopted. In concluding he recommended great gentleness in dealing with the unfortunate state of affairs.

Before the reading of the grand master's address the Iowa trouble loomed up, a resolution being offered excluding the members from that State from the session. This resolution was carried and the Iowa members somewhat indignantly withdrew. Gen. Roome, grand master of the order, who had declared the Iowa commandery and its members in rebellion, had nothing to do with offering this resolution, but simply placed it before the convention. It is authoritatively announced he took no side in the matter during the discussion of the resolution.

Shortly after the reading of Gen. Roome's address the conclave adjourned over night.

In the afternoon there was an excursion on the Potomac river. In the evening receptions were given to the visiting knights by the local grand and subordinate visiting commanderies at the respective headquarters.

About one thousand Washington bicyclists paroded on their wheels at night. The bicycles were gayly decorated with lanterns and bright colors, and the array was an imposing one. Pennsylvania avenue, from the capitol to the treasury, was a succession of twinkling, moving lights, and the effect of the scene was heightened by the bright moonlight.

Woman's Rights Congress at Denver.

DENVER, Col., Oct. 9.—The seventeenth annnal congress for the advancement of women is in session here. The opening address was delivered by the president, Mrs. Julia Ward Howe, and papers were read by Mrs. Louisa Linton of Minnesota on "Women in Science," and Mrs. Helen S. Shedd of Illinois, on "Woman in Affairs." Other papers were read at last night's session, and after adjournment a reception was tendered the delegates by Mrs. Gov. Cooper. There are about fifty delegates present, representing almost every section of the United States.

DR. B. MINCER, the eminent optician of Detroit, Mich, will visit every town in this county during the summer. Anyone suffering with weak eyes, or eyes abused by inferior glasses, should not fail to see him. Orders left at the postoffice will be promptly attended to. No extra charge for examing or visiting patients at their homes.

A Safe Investment,

Is one which is guaranteed to bring you satisfactory results, or in case of a failure a return of purchase price. On this safe plan you can buy from our advertised druggist a bottle of Dr. King's New Discovery for Consumption. It is guaranteed to bring relief in every case, when used for any affection of Throat, Lungs as Chest, such as Consumption, Inflammation of Lungs, Bronchitis, Asthma, Whooping Cough, Croup, etc. etc. It is pleasant and agreeable to taste. perfectly safe, and can always be depended upon. Trial bottle free at F. Sherer & Co's drugstore.

Flannels, blankets and comforters, best values at Archie Reid's.

INDIANAPOLIS DEMOCRATIC.

A Light Vote Cast in Indiana's Capital City.

INDIANAPOLIS, Ind., Oct. 9.—The city election passed off quietly Tuesday and a very light vote was polled. A Mayor, city clerk, board of aldermen, and common council were elected. Reports from fifty precincts show that Sullivan (Dem.) for Mayor is elected over Coburn (Rep.) by 1,200 to 1,400. Swift (Dem.) for clerk is elected over Taffe (Rep.) by about 800. Denny (Rep.) for Mayor carried the city two years ago by 776. The council will stand fifteen Democrats and ten Republicans, an exact reversal of the politics of that body from its present status. The board of aldermen will stand five Republicans and five Democrats. The present board has six Republicans and four Democrats. This is the first Democratic mayor elected in Indianapolis since 1874.

In the Eighteenth Ward Sim Coy has been re-elected to the council by fifty majority. Many of the Democrats scratched him, but he received a number of Republican votes. His majority is reduced about 100 from two years ago.

TOOLE ELECTED IN MONTANA.

The Legislature Democratic—Republicans Allege Fraud.

HELENA, Mont., Oct. 9.—The election of Joseph K. Toole (Dem.) to the governorship by a majority of from 300 to 600 is now conceded. Carter (Rep.) is elected to Congress by 1,000 majority. The Democrats claim the Legislature by seven majority on joint ballot. The Republicans will not concede as much, but say that on the face of the returns it is Demoratic. They allege fraud in Silver Bow and Deer Lodge connties. The general opinion is that there will be no contest and that the Democrats will have the Governor and Legislature, while the Republicans elect the Congressman and a large majority of the State ticket.

LEFT HER PRIESTLY LOVER.

Mike McDonald's Runaway Wife Returns Alone to New York.

NEW YORK, Oct. 9.—Among the passengers who came over in the Inman liner City of Chicago, which arrived at her pier Saturday morning, was a little woman in a dark dress, who seemed to be unattended. A thick veil covered her face.

A carriage drove up and the veiled woman drove direct to the Fifth Avenue

MRS. M. C. M'DONALD.

hotel, where she registered as Mrs. M. McDonald, Chicago, and was assigned to room 426. It was the runaway wife of "Mike" McDonald, whose sensational elopement with Father Moysant in August last caused such a sensation. To all callers at the Fifth Avenue hotel Mrs. McDonald was "not at home," but a reporter managed to see her, and secured a statement from her that Father Moysant did not elope with her and she knows nothing of his whereabouts. She said her return to her husband depended on circumstances and said that the jealously of Mr. McDonald's father,

CHICAGO, Oct. 9.—Mr. McDonald was shown the above statement, but would not say whether or not he had known of his [illegible] New York. "She is only a poor, feeble-minded woman," said Mr. McDonald, "with the world against her. If she comes home there will be plenty for her."

THE MARKETS.

Chicago.

CHICAGO, Oct. 8.—Grains — Easier. WHEAT—Heavy, lower, declining ⅜@¾c. No. 2 regular October 80⅛c, closing at 80½c; December 82⅝@83¼c, closing at 83c, May 85¼@85¾c, closing at 85⅜c. CORN—Declined ¼c. No. 2 October 30⅝@31c, December 30¾@31c; May 33@33⅜c. OATS—Lower by ⅛c. No. 2 October 18⅞@19c, December 19⅜@19c, May 22@22⅜c.

Provisions—Dull: lower. PORK—October $9.95@10.50, November $9.30@9.45, January $9.27½@9.37½. LARD—October $6.20@6.25, November $5.00@6.05, January $5.92½@5.97½. SHORT RIBS—October $5.05@5.12½, November $4.77½@4.80, January $4.72@4.77½.

Seeds — Timothy dull, Clover lower and Flax higher. Sales by sample were: Prime Timothy, $1.27, No. 1 Flax, $1.30@1.31, Prime clover $3.50.

LIVE STOCK —Receipts of cattle 11,000. In fair demand and steady on all grades; prime natives scarce and in some instances sold a shade higher. Receipts of hogs 18,000, packers and shippers strong, paying $3.95 to $4.25. Light sorts were 10@15 cents higher or $4.25 to $4.35, , the ordinary York variety at $4.20 to $4.30. Receipts of sheep, 10,000; in good demand and steady a decline of 10@15 cents.

Wall Street.

NEW YORK, Oct. 8.—Renewals on the money market this morning were made at 6@7 per cent, and the tone showed little or no change from yesterday. First prices showed irregular changes from yesterday's closing figures. The trusts were inclined to strength and advanced fractionally after the decline was checked. At 11 o'clock the market was heavy to weak at about the lowest prices reached. After 11 o'clock there was a severe bear drive made at the granger stocks and all of them were brought down materially. At noon the market was only fairly active and generally firm to strong at a shade better than lowest prices.

Money is tight at 7@8 per cent, Bar silver 93c.

Foreign.

LIVERPOOL, Oct. 8.—PORK—Is in poor demand; prime mess Eastern, 59s 6d, steady, do Western, 4's 6d, steady. LARD—Is in fair demand for spot with poor demand for futures, spot 3's, firm, October 34s 6d, firm, November and December, 33s 3d firm. WHEAT—Is in fair demand; New No. 2 Winter 6s 10½d, firm, do Spring 7s 1½d, firm. FLOUR—Is in good demand, 10s 4d, firm. CORN—Is in good demand for spot and poor demand for futures spot 4s 1½d easy; October 4s ½d dull. November 4s ½d, dull, December 4s ½d, dull.

New York.

NEW YORK, Oct. 8. —WHEAT — Dull at ⅜@½c lower, easy, November 86⅝c, December [illegible] 6c, May 92¼@92 7-16c. CORN —Quiet and easy. Mixed Western 38@41c. OATS—Quiet and easier; Western 24@35c. PROVISIONS —BEEF—Slow; Plate $7 50@8.00; extra mess, $7. PORK—Firm and quiet; New Mess $12.50@12.75, extra prime $10.25@10.50. LARD—Firm and wanted; steam-rendered $6.75.

Merit wins

We desire to say to our citizens, that for years we have been selling Dr. King's New Discovery for consumption, Dr. King's New Life Pills, Bucklen's Arnica Salve and Electric Bitters, and have never handled remedies that sell as well, or that have given such universal satisfaction. We do not hesitate to guarantee them every time, and we stand ready to refund the purchase price if satisfactory results do not follow their use. These remenies have won their great popularity purely on their merits. F. Sherer & Co. druggists.

SIMPLY PERFECT.

The Union Pacific Railway, "The Over and Route," has equipped its trains with dining cars of the latest pattern, and on and after August 18th the patrons of its fast trains between Council Bluffs and Denver, and between Council Bluffs and Portland, Ore., will be provided with delicious meals, the best the market affords pefectly served, at 75 cents each. Pullman's Palace Car Co. will have charge of the service on these cars.

DEATH AT A CELEBRATION

ROUGH PASSAGE OF AN OCEAN STEAMER.

A Cave-In at Scranton, Pa.—Fire on Board a Steamer—Destructive Blaze in a Grocery House—Mishaps.

KOKOMO, Ind., Oct. 9.—The second accident in the history of the Kokomo gas belt occurred at Jerome, fourteen miles east of Kokomo, last night, in which Chusa Mormon was instantly killed, Frank La Rue had his leg broken, necessitating amputation, Hiram Overman had his head fractured, and John Hogue was probably fatally burned. A large crowd had gathered at this well, which is the strongest in the State, to witness a gas display. Sixty feet of four-inch pipe was laid from the well, terminating in a vertical elbow four feet in height. The young man who applied the torch foolishly turned this elbow down to lie on the ground, and just as the gas ignited the tremendous force flung the sixty feet of pipe around, striking and burning everything within its reach. A large number were injured in addition to the above. Mormon was a preacher in the Friends' church, 64 years old, an old resident of this county, and leaves a wife and five grown children. He was pinned to a wire fence by the end of the flaming pipe and roasted, almost consumed. Hogue was frightfully burned. He is a young man.

FOUGHT FIRE SEVEN DAYS.

Thrilling Experience of the People on Board the Steamer Unionist.

NEW YORK, Oct. 9.—The British steamer Unionist, which arrived to-day, had a thrilling experience in mid-ocean. The ship caught fire and all on board had to fight the flames for seven days and nights. The vessel expected to make the trip from Liverpool in sixteen days. She sailed from that port Sept. 21 and the fire broke out Sept. 28 being preceded by a terrific explosion, which shook the vessel nearly apart. The fire was confined to the hold of the vessel and a number of seamen were injured, bnt none fatally.

CAVE-IN NEAR SCRANTON.

A School Building Is Partly Wrecked and Its Inmates Badly Frightened.

SCRANTON, Pa., Oct. 9.—There was another cave-in of the surface of the Central mine at Hyde Park to-day. St. Patrick's parochial school building was partially wrecked, and the children and teachers stampeded. A dozen dwellings were injured and several made unsafe for occupancy. Gas and water mains burst, and streets in the neighborhood were torn up as if rent by an earthquake. Fears are felt that the cave-in will extend.

A TERRIBLY ROUGH PASSAGE.

Two Women and a Child Lost from on Board the City of Paris.

LONDON, Oct. 9.—The steamship City of Paris has arrived at Queenstown, making the trip from New York in six days and twenty-three hours. She encountered terrific seas. On Monday a woman and a child were blown overboard and drowned. Another woman jumped overboard and was lost. Ten of the passengers were dashed against the bulwarks and seriously injured. Water was in the saloon, and there was great excitement among all on board.

Smoked Groceries.

CLEVELAND, Ohio, Oct. 9.—The wholesale grocery establishment of William Edwards & Co., in Water street, was badly damaged by fire last night. The fire started on the fourth floor, in a room in which there were old ledgers and day-books and in which there was no stove or gas. The upper part of the building was destroyed and the flood of water poured into it destroyed to a great degree the stock up stairs and down stairs. Col. Edwards estimates the loss at $125,000, which is covered by insurance.

Fire in a New Orleans Sawmill.

NEW ORLEANS, La., Oct. 9.—The Clipper sawmill, on the new basin, together with a large lot of lumber, was destroyed by fire this morning. Loss, $30,000; fully insured. Seven flat cars belonging to the Mississippi railroad were also destroyed.

SPORTING MATTERS.

Association Ball Games—Summary of Turf Events.

At Baltimore the Brooklyns tightened their grip on first place by defeating the Baltimore aggregation. The game was not interesting and was called at the end of the seventh inning on account of darkness. Score:

Brooklyns............0 0 5 1 0 1 5—12
Baltimores...........0 3 0 0 4 2 0— 9

AT LOUISVILLE.

St. Louis..........1 0 1 3 0 0 3 1 *—9
Louisvilles........0 0 0 0 0 0 1 0 2—3

AT CINCINNATI.

Cincinnatis........0 0 0 0 2 2 0 5 1—10
Kansas Citys.......2 0 0 0 0 0 0 1 0— 3

AT COLUMBUS.

The Athletic club failed to arrive owing to a railroad accident and the game was given to Columbus, 9 to 0.

ON THE TURF.

Opening of the Terre Haute Races—On Other Tracks.

At the first day's meeting of the Terre Haute Trotting association Hendrix defeated Almont in the 2:19 trot, the best time being 2:19½, Jalisco trotted against time for the breeders' record, making the mile in 2:23¾, Monkey Rolla won the 2:21 pace in 2:15½, and Bessie Wilkes won the match race in 2:36.

At Chicago the winners were Cadaverous, McMurtry, Donavan, Longlight and King Roxbury.

At Latonia Consignee, Renounce, Clamor, Ballyhoo, Prince Fortunatus, and Rosemont took first money.

At Morris Park the winning horses were Fordham, Cracksman, Tulla Blackburn, Huntress, Vosburg, and Oregon.

At Jerome Park first money was taken by Zephyrus, Golden Reel, Burlington, King Crab, Radiant, and Valet.

At Cleveland Margaret S. won the Futurity stake race for 3-year-olds in 2:22½, with Palo Alto Bell second Fortuna third.

Teemer Will Not Row Hanlan.

McKEESPORT, Pa., Oct. 9.—Teemer will not row Hanlan at Louisville, Ohio, next Saturday week, as E. L. Suter, the representative of Hanlan, who asked for the race for $500 a side, with gate recepts equally divided, has presented a new proposal to Teemer to row for gate receipts only. Teemer wanted the race, but did not care to row for less than the first proposal. The race is off on account of the latter refusing to row. Hanlan goes to Toronto and Teemer loses his last oportunity for another race to take place this season.

"THE GREAT CORN PALACE."

The committees that have in charge the arrangements for the coming Corn Palace at Sioux City, promise a display fare xceeding anything of the character heretofore attempted. The Corn Palace itself, built entirely of corn and grain, will fitly illustrate the agricultural resources of the vast area of country tributary to Sioux City, and the internal displays will epitomize the progress and enterprise of the hosts of earnest workers who are pushing the developement of that favored region in which "Corn is King."

To enable all to vist this "Eighth Wonder of the World," the Chicago & Northwestern Railway will sell Excursion tickets to Sioux City at half rate or one fare for the round trip.

The Corn Palace will be open September 23d, and close October 5th, and during that period numerous special trains will be run for the accommodation of visitors.

Tickets and full information can be obtained on application to agents of the Chicago & Northwestern Railway Company.

Beecham's Pills cure bilious and nervous ills.

Neckwear.

We are showing an exceptionally fine line of the newest and correct shapes in gentleman's Neckwear. Largest stock ever in the city

Clothing.

Fall stock of Men's, Boys' and Children's Clothing now in We shall make it to your a vantage to trade with us. Hustlers for trade.

Overcoats.

Over 400 to select from, of which we have 150 left from the Foote & Wilcox stock, which will be sold for less than manufacturers' cost.

Underwear.

Early purchasers of fine Underwear can save 33 per cent. by buying of us.

HATS. No finer line in the city. Sold at our usual low price.

FRANK H. BAACK & CO.
22 West Milwaukee Street.

WILKINS & STRATTON,
MANUFACTURERS AND DEALERS IN
Fine Picture Frames.
All Work Satisfactory and Guaranteed as Represented.
No. 6 N. Main St. Next to Gazette Office. JANESVILLE, WIS.

HANCHETT & SHELDON,

Dealers at wholesale and retail, have now on hand the large and best selected stock of

HARDWARE!

Iron, Wagon Stock, Nails, Builder's Hardware,

STOVES, TIN WARE, ETC.

To be found in Southern Wisconsin, and will make prices on same that will defy competition. Among their specialties in stoves this season may be found the celebrated

WEST - POINT - PARLOR - HEATER

Favorite Wood and Coal Ranges and Stoves.

GOLD MEDAL AND MAGIC JEWEL

COOK STOVES. Monitor Oak and the best and cheaper lines of coal and wood heaters in the market. Don't fail to examine our stock before buying.

Remember First Class Shop with experienced Workmen.

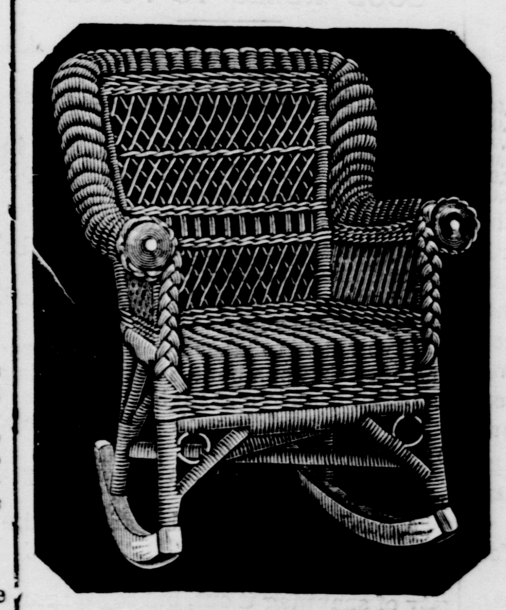

MOSES & BRO.
60
WEST MILWAUKEE ST.

PICTURE FRAMES made TO ORDER.

GOODS SOLD ON MONTHLY INSTALLMENTS.

FURNITURE!

Chamber Suites, Parlor Suites, Book Cases, Side Boards, Folding Beds, Extension Tables

MEN WANTED [illegible] EXPERIENCE NECESSARY. Permanent positions guaranteed. Salary and Expenses Paid. [illegible] advantages to beginners. Stock complete, with fast-selling specialties. OUTFIT FREE. [illegible] BROWN BROTHERS, Nurserymen, Chicago, Ill. [illegible]

RAILROAD TIME TABLE

Chicago & Northwestern.

Trains at Janesville Station.

DEPART.

For Chicago*	4:25 A M
For Chicago	7:00 A M
For Chicago	12:30 P M
For Beloit and Caledonia	6:20 A M
For Beloit and Rockford	7:20 P M
For Chicago, Beloit and Rockford*	2:30 P M
For Watertown, Oshkosh and Green Bay	1:30 P M
For Milwaukee and Waukesha	1:20 P M
For Watertown, Oshkosh and Green Bay	8:35 P M
For Madison and St Paul (new line)	8:45 P M
For Evansville, Madison and St. Paul and Winona (new line)*	3:00 A M
For Madison, Winona & Dakota points	1:50 P M
For Chicago, Clinton and Sharon (dining car) breakfast*	5:15 A M
For Beloit, Belvidere, DeKalb, Omaha, Rockford and Freeport	11:59 A M
For Beloit	8:40 A M
For Watertown, Fond du Lac and points north	6:15 A M

ARRIVE.

From Beloit and Rockford	8:40 A M
From Beloit and Caledonia	9:40 P M
From Chicago*	8:40 P M
From Green Bay, Oshkosh and Watertown	11:58 A M
From Green Bay, Oshkosh and Watertown	6:05 A M
From Chicago	8:35 P M
From Madison and Winona	2:15 P M
From Madison and St Paul*	6 15 A M
From Madison, Evansville and St. Paul and Winona (new line)*	8:25 A M
From Beloit and Chicago	1.15 P M
From Chicago, Sharon and Clinton	2:00 A M
From Beloit, Rockford, Belvidere and DeKalb	7:20 P M
From Watertown, Fond du Lac and points north	9:40 P M
From Milwaukee and Waukesha	9:25 P M

*Daily.
†Daily except Monday.
All other trains daily except Sunday.

O. A. POTTER, Agent, Janesville, Wis.
M. HUGHITT, Gen'l Supt.
E. P. WILSON, General Passenger Agent.

Chicago, Milwaukee & St Paul.

TRAINS LEAVE.

For Milton (mixed)	6:25 P M
For Mineral Point	9:45 A M
For Milwaukee, Prairie du Chien and the west. Connects at Milwaukee for Chicago	4:25 P M
For Milwaukee and Chicago	9:30 A M 12:05 P M
For Madison and Portage	9:20 A M
For Madison, Prairie du Chien and West	5:15 P M
For Chicago Beloit, Rockford and Rock Island	9:40 A M
For Council Bluffs, Elgin and Chicago: also for Racine and points east or Beloit	1:08 P M
For Beloit and Rockford	6:20 P M
For Monroe, Mineral Point, Platteville and Shullsburg	9:30 A M
For Platteville and Shullsburg (mail)	5.40 P M
For Monroe and Mineral Point (freight and passenger)	8 00 A M
For Beloit—mixed	9:10 P M

TRAINS ARRIVE.

From Milwaukee	9:20 A M
From Milwaukee and Chicago	5 35 P M 8:50 P M
From St. Paul, Madison and Portage	9:25 A M 1:08 P M
From Chicago, Rockford and Beloit	2:35 P M
From Rock Island, St. Louis & West	9 20 A M
From Chicago, Council Bluffs and Southwest	5:10 P M
From Platteville, Mineral Point, Darlington and Monroe	9 25 A M
From Mineral Point & Monroe	4:25 P M
From Monroe (freight and passenger)	8:10 P M

H. R. JOHNSON, Agent.
A. V. H. CARPENTER, Gen. Pass Agt.

GREAT

Closing Out Sale

—OF—

FURNITURE!

To settle the estate of the late M Hanson, we offer the entire stock at prices that will insure a speedy closing out sale.

PRICES AS FOLLOWS:

Bed Room Suites, 10, 15, 20, $22, etc.
Bureaus, 3, 4, 5, $7.
Commodes, 3 25 4, 5. $7.
Sideboards, 10, 12, $15.
Extension Tables, 3.50 to $15
Center Tables, 1.50 to $10.

And all other goods at very low prices.

THESE GOODS MUST BE SOLD,

and at such prices will not last long. Come early and select your goods.

M HANSON & CO.,
8 North River St.

The large arrivals of

NEW :-: GOODS

now being received at

Wheelock's Crockery Store

renders it necessary to make room; we will therefore give special close out prices on,

LAMPS,
DINNER SETS,
CHAMBER SETS,
BABY CARRIAGES,

and all bulky goods. You are invited to see the novelties and specialties now coming

5c, 10c AND 25c COUNTERS!

are loaded. Hanging Baskets, 10c up. Flower Pots, all sizes

PILES CURED Without Knife OR PAIN.

SEND FOR BOOK on Diseases of the Rectum. Address, Dr. VANCE, Madison, Wis.

Dr. Vance will be at the GRAND on Oct. 16th

TO ADVERTISERS

A list of 1000 newspapers divided into STATES AND SECTIONS will be sent on application—FREE.

To those who want their advertising to pay, we can offer no better medium for thorough and effective work than the various sections of our SELECT LOCAL LIST.

GEO. P. ROWELL & CO.,
Newspaper Advertising Bureau,
10 Spruce street, New York.

THE CHICAGO MILWAUKEE AND ST. PAUL RAILWAY CO.

FAST MAIL LINE with vestibuled Trains between Chicago, Milwaukee, St. Paul and Minneapolis.

TRANS-CONTINENTAL ROUTE between Chicago, Council Bluffs, Omaha and the Pacific Coast.

GREAT NATIONAL ROUTE between Chicago, Kansas City, and St. Joseph, Mo.

5700 MILES OF ROAD reaching all principal points in Illinois, Wisconsin, Iowa Minnesota, Iowa Missouri and Dakota.

For maps, time tables, rates of passage and freight, etc., apply to the nearest station agent of the CHICAGO, MILWAUKEE & ST PAUL RAILWAY, or to any railroad agent anywhere in the World.

ROSWELL MILLER. A. V. H. CARPENTER.
General Manager. Gen. Pass. & Ticket Agt.

☞ For information in reference to Lands and Towns owned by the CHICAGO, MILWAUKEE & ST PAUL RAILWAY COMPANY, write to H. G. HAUGAN Land Commissioner. MILWAUKEE WISCONSIN.

For Cure of **SPRAINS & STRAINS** use **St. Jacobs Oil** Cures PROMPTLY AND PERMANENTLY WITHOUT RETURN OF PAIN. AT DRUGGISTS AND DEALERS EVERYWHERE. THE CHAS. A. VOGELER CO. BALTO. MD.

High - Pressure

Living characterizes these modern days. The result is a fearful increase of **Brain and Heart Diseases — General Debility, Insomnia, Paralysis, and Insanity.** Chloral and Morphia augment the evil. The medicine best adapted to do permanent good is Ayer's Sarsaparilla. It purifies, enriches, and vitalizes the blood, and thus strengthens every function and faculty of the body.

"I have used Ayer's Sarsaparilla, in my family, for years. I have found it invaluable as

A Cure

for Nervous Debility caused by an inactive liver and a low state of the blood." — Henry Bacon, Xenia, Ohio.

"For some time I have been troubled with heart disease. I never found anything to help me until I began using Ayer's Sarsaparilla. I have only used this medicine six months, but it has relieved me from my trouble, and enabled me to resume work." — J. P. Carzanett, Perry, Ill.

"I have been a practicing physician for over half a century, and during that time I have never found so powerful and reliable an alterative and blood-purifier as Ayer's Sarsaparilla." — Dr. M. Maxstart, Louisville, Ky.

Ayer's Sarsaparilla,

PREPARED BY
Dr. J. C. Ayer & Co., Lowell, Mass.
Price $1; six bottles, $5. Worth $5 a bottle.

WATERMAN HALL,
SYCAMORE, ILLINOIS.
A BOARDING AND DAY SCHOOL FOR GIRLS.

Opens Sept. 18th, 1889. Bishop McLaren, D. D. D. C. L., President of the Board of Trustees. Rev. B. F. Fleetwood, S. T. D., Rector. Owing to endowments, board and tuition offered at the rate of $250 per school year. Address
REV. B. F. FLEETWOOD, Sycamore, Ill

CATARRH ELY'S **CREAM BALM**

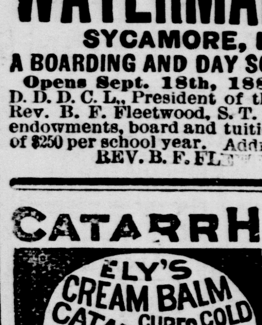

Cleanses the Nasal Passages, Allays Pain and Inflammation, Heals the Sores Restores the Senses of Taste and Smell.

HAY-FEVER *Try the Cure*

A particle is applied into each nostril and is agreeable. Price 50 cents at Druggists; by mail, registered, 60 cents, ELY BROTHERS, 56 Warren St., New York.

DRUNKENNESS

Or the Liquor Habit, Positively Cured by administering Dr. Haines' Golden Specific.

It can be given in a cup of coffee or tea or in articles of food, without the knowledge of the patient. It is absolutely harmless, and will effect a permanent and speedy cure, whether the patient is a moderate drinker or an alcoholic wreck. IT NEVER FAILS. Over 100,000 drunkards have been made temperate men who have taken Golden Specific in their coffee without their knowledge, and to-day believe they quit drinking of their own free will. 48 page book of particulars free.

FRANK SHERER, Druggist Agent Janesville Wis.

BINDERY!

Gazette

Steam - Bindery,

IS NOW

Prepared to Do All Classes of Work

On short notice. The bindery makes a specialty of

FINE - WORK

of all kinds

Ruling and Blank Book

Work done to order.

Law Books, Magazines, Medical Works, Pamphlets

THE GAZETTE.

PUBLISHED BY THE GAZETTE PRINTING COMPANY OF JANESVILLE WIS., TERMS: DAILY $6 00 PER YEAR, PAYABLE MONTHLY. WEEKLY $1 50 PER YEAR CASH IN ADVANCE.

NICHOLAS SMITH, PRESIDENT.
H. F BLISS, TREASURER AND MANAGER.
WM BLADON, SECRETARY.
JOHN O. SPENCER, CITY EDITOR.

RELIGIOUS GATHERINGS.

A Member of the Episcopal Convention Creates a Little Sensation.

NEW YORK, Oct. 9.—In the house of deputies of the general Episcopal convention the following committee was appointed to examine the proposed system of dividing the church of the United States into provinces:

Messrs. Hoffman and Nash, New York; Benedict, southern Ohio, Davenport, Ohio; Garriton, New Jersey; Gailor, Tennessee; Burgwin, Pittsburg; Judd, Chicago; Woolworth, Nebraska; Brown, Massachusetts. The committee will report to the general convention of 1892.

A resolution looking to the admission of a new diocese in California within the present limits were passed.

The committee on the consecration of new bishops reporting favorably it was resolved to consecrate Dr. William A. Leonard bishop for Southern Ohio and Thomas F. Davies bishop for Michigan. Resolutions permitting the re-establishment of the primitive order of deaconesses were referred.

A sensation was caused by a resolution offered by Mr. Stotsenberg, Indiana, asking for the creation of a new house of American archbishops with five members from five archdioceses—namely: Northern and eastern, central, northwestern and Pacific, southern, and southwestern. It was referred to the committee on canons.

Dr. Gibson of New York moved that the Athanasian creed be inserted and printed in the American prayer books, together with what are known as "damnatory clauses." It was referred to the committee on revision of the creed.

The report of the committee on judicial system was read, recommending that in every diocese the mode of trying the presbyters and the deacons may be instituted by a convention of the diocese until a general convention otherwise decrees.

Mr. Burguin of Pittsburg spoke at some length on the desirability of a change in the existing methods of trial.

Many of those present opposed the plan advocated by the committee and a warm debate ensued with the result that no definite action was taken.

The committee appointed to nominate the trustees of the General Theological seminary named the following: The Rev. Drs. Dawes of Pennsylvania, Colt of New Hampshire, Astwill of Ohio, King of Rhode Island, Mills of New Jersey, and W. H. Burgwin of North Carolina.

The appointment of a joint committee to examine the condition of the colored people in the South is as follows: The Rev. Drs. Phillips Brooks of Massachusetts, Bird of Florida, Stringfellow of Tennessee, Vibbert of Chicago, McConnell of Louisiana, Wilmer of Maryland, Stotzenburg of Indiana, Morgan of New York, and Wilder of Minnesota.

WISCONSIN BAPTISTS.

Convention of Clergy and Laymen Opened at Eau Claire.

EAU CLAIRE, Wis., Oct. 9.—The Wisconsin Baptist convention of clergymen and laymen opened Tuesday night with 300 present, Rev. M. G. Hodge of Janesville, presiding. Rev. D. E. Halteman of Delavan, superintendent of missions, presented the report of the board of managers. It showed that during the year fifty missionaries have been at work. Ten of them devoted themselves to the Scandinavians, who are in the future to be made a special object of mission work. The total membership of the mission churches and Sunday schools is 7,400. Contributions by mission churches were $36,460. A Lutheran minister at Woodville, Wis., was baptized and received into the church. The most important question at issue is the adoption of the co-operative plan of work proposed by the American Baptist Home Mission society.

Indiana Baptists in Session.

SOUTH BEND, Ind,, Oct. 8.—The fifty-eighth annual convention of the Indiana State Baptist association is in session in this city with several hundred clergymen in attendance, representing five hundred churches and about forty-five hundred souls. The convention will remain in session four days. The Rev. G. E. Farr of this city delivered the address of welcome, which was responded to by the Rev. Dr. B. F. Cavins of Peru, the oldest settled pastor in the State. The Rev. A. B. Chaffee of Seymour, Ind., preached the annual sermon. The army of visiting clergymen are being hospitably entertained by citizens of all denominations.

Presbyterians at Kalamazoo.

KALAMAZOO, Mich., Oct. 9.—The synod of Michigan of the Presbyterian church convened here Tuesday night, and there are 200 ministers present. This synod at present includes all of the lower peninsula, but it is expected that the churches of the upper peninsula will be taken from the synod of Wisconsin and added to the synod of Michigan.

RANDALL IS BETTER.

Believed He Will Be Able to Return to Washington at Once.

PHILADELPHIA, Pa., Oct. 9.—The illness of Samuel J. Randall has recently taken a serious turn and aroused the fears that he may never return to his place in Washington. For the last three days Mr. Randall's condition has been one of great pain and weakness, a violent attack of diarrhœa having both sapped his strength and aggravated his local ailment. So severe had grown the pain yesterday that the patient was put under the influence of opiates. Mr. Randall's case has been a matter of anxiety among his many friends ever since his return from Washington to Wallingford.

SAMUEL J. RANDALL.

LATER—Congressman Samuel J. Randall will probably return to Washington in a day or two. During last week he was not so well as usual, but he is now better, and it is expected that he will be able to make the journey to Washington without discomfort.

Sudden Death of Actor C. B. Bishop.

NEW YORK, Oct. 9.—After the first scene of "Lord Chumley" in the Lyceum theater last evening E. H. Sothern appeared before the audience and announced that Charles B. Bishop, who had a few moments before been acting a prominent part, had suddenly died in his dressing-room while changing his costume. The audience was then dismissed. Mr. Bishop's wife was with him when he died and was prostrated by the shock. Mr. Bishop was one of the most distinguished comedians on the American stage, and was noted as a profound student of Shakspere.

Seth Low President of Columbia.

NEW YORK, Oct. 8.—The trustees of Columbia college at a meeting held yesterday afternoon elected the Hon. Seth Low of Brooklyn president of the college. He will accept the position.

Bucklen's Arnica Salve.

The best salve in the world for cuts bruises, sores, ulcers, salt rheum, fever sores, tetter, chapped hands, chilblains corns, and all skin eruptions, and positively cures piles, or no pay required It is guaranteed to give perfect satisfaction, or money refunded. Price 25 cent per box. For sale by F. Sherer & Co

Chicago Exposition.

Chicago & Northwestern Ry. Co., will sell excursion tickets to Chicago and return every Thursday from Sept. 5th to Oct. 10th, good to return until following Monday, $3.88 for round trip including ticket to exposition. Thursday, Sept. 19th and Oct. 10th fare will be $2.98 including ticket to exposition. Tickets good till the following Monday.

AN ALASKAN METROPOLIS.

WHAT A CORRESPONDENT FINDS AT JUNEAU.

Strange Sights and Customs Witnessed in One of Uncle Sam's Northern Cities—Degradation and Vice Among the Indian Population—Demoralizing Influences.

With each recurring summer increased numbers of Americans make the journey to Alaska. Each year increases the interest of our people in this outlying Territory of the United States. That the country is a strange one in many respects is one cause for this increasing interest, but the rumor that many valuable deposits of precious metals lie buried beneath the unexplored soil of the mountainous regions of this northern possession adds largely to the desire of commercial men to see the country for themselves. A correspondent of Scripps League thus writes of one of the Alaskan cities:

To-day the George W. Elder reached Juneau and we caught our first glimpse of the northwest. High forest-covered mountains surround the harbor on every side, and behind the town, which is a jumbled collection of small houses and cabins, rise two immense billows of solid rock, the one spruce-capped, the other crested with snow, each of them fully three thousand feet high and the sides of both so precipitous as to be almost inaccessible to human feet.

Such is the situation of Juneau, the most enterprising town in Alaska. Its appearance cannot be said to be attractive. The buildings, such as they are, are unpainted. Many of them are mere log houses and, with the exception of the stores, few of them are more than a story high. It requires an effort of imagination to discover any street, for the openings which pass by that name are of all conceivable sizes and shapes and seem to run in all directions or none in particular, as the spectator chooses to view it. The town was never laid out by anybody. Throughout the town there are the stumps of forest trees, and about them houses and cabins have been erected according to the fancy of the several owners. Pavements? Not any; only here and there patches of sidewalks alternating with patches of mud and rocks. Juneau is thoroughly democratic. On the slope behind the town may be seen the fancy cottage of a successful lawyer, and within a hundred feet of it stands the humble cabin of a hard-working miner. In the matter of land titles Juneau is emphatically in a state of nature. No one owns an inch of land otherwise than by right of possession, and everybody is free to take possession of any vacant lot that strikes his fancy. It must be confessed that liberty does not always contribute to beauty.

Despite its ugly face, Juneau is a prosperous town, and a large amount of business is transacted in its stores every day of the week. It was founded in 1851 by forty or fifty white miners who were drawn hither by the discovery of gold. Since then representatives of all classes of people have drifted in. There are now residing in Juneau probably about 400 white men and perhaps seventy-five women, many of whom are respectable. The Indian population is, of course, considerable, and altogether I should say that there are not more than 1,500 inhabitants of Juneau and its vicinity. Juneau comes as near an ideal Anarchist community as will ever be seen in this world. It would hardly be possible for a community to exist with less law than there is here. Everybody takes what land he is able to hold and he is required to pay taxes on none of it. There is no official city council to pass obnoxious ordinances and no meddlesome Mayor to interfere with the freedom of citizens. There is indeed a law in the United States forbidding the introduction of alcoholic spirits into the Territory, but on all hands it is cheerfully disregarded. There are twenty-four liquor saloons doing business in and about Juneau, and it seems to be tacitly understood that they are not to be disturbed so long as they do not sell their fire-water to the Indians. In the town there is only one "dance-house," and that is said to be well regulated. On Douglas island there are four more which are exclusively patronized by miners and Indians. The United States commissioner, L. L. Williams, acts under the general law as a sort of police judge, and he enjoys an autocratic power to determine which of the adopted laws of Oregon are not "applicable to the circumstances of Alaska." Besides the commissioner there is a deputy collector and a United States deputy marshal. All these officers are no doubt expecting to be removed by the present administration; but their successors will be able to do as little as they to enforce the laws. As it is, murder and theft are usually punished when the culprit can be caught, but other crimes receive little attention. Alaska urgently needs a territorial government of its own and laws which shall be really "applicable" to its condition. The laws of Oregon, which are at present "in force as far as applicable," fit the needs of Alaska about as well as a lady's high-heeled slipper would fit a big-footed miner.

Quite a number of white miners are living in Juneau in a quasi conjugal relation with Indian squaws. Of course they are not married, and they do not pretend to be. If the miner gets a little money he has not the least scruple in deserting his dusky mistress to go "down to the States" for a white wife. The demoralization of the poor Indians is deplorable, and disease is killing them off in large numbers. Sooner or later, and not much later the T'linkets will follow the other Indian tribes into oblivion. To say the least, the Indian women are not handsome and all chew gum. They are of all degrees of ugliness, and, not content with what nature has done for them in that respect, they paint their faces in the ugliest manner conceivable, black being their favorite color. They have no idea of morality, and by the miners they are regarded as mere cattle, which can be bought at any time and bought cheap, though one would say that they were dear at any price. The girls in the Indian families are brought up to be sold for purposes of immorality. A Presbyterian missionary living in the town told me that the father of a T'linket girl recently came to him and said: "I am glad you have my daughter in your school, but you must not make her a Christian. We are very poor, and we need what she will bring us." The great—probably the only objection that the Indians have to the school is that the girls are taught the principles of virtue and are apt to refuse to enter on a bad life for the benefit of their parents.

A RESIDENT SQUAW.

There are several schools in Juneau. The government maintains an elementary school for whites and Indians, under the charge of two white ladies. There is also a Presbyterian mission school built by the Rev. E. S. Willard, the present missionary. Next door to the school is the Presbyterian church, and there the young T'linkets are being trained in a good old way which their fathers and mothers do not know. The Roman Catholics have also a mission, under the charge of Father Althoff. It includes a hospital, under the charge of sisters of charity, and a school attended mostly by white children.

The days and nights get sadly mixed in Juneau. In general terms it may be said that Juneau has daylight all summer and darkness all winter. In the long days of June one can see to read a newspaper at midnight. A couple of evenings ago I read pica print on the steamboat without difficulty at 11:30 p. m. Between 11 and 12 at night the hours might be called shady; but the cock that should undertake to crow at dawn would die of insomnia in thirty days. A coop of fowls that we brought up on the steamer from the south did not catch on to the Alaska arrangement, and kept up an unseasonable crowing all the night long. Alaska fowls know better, and go regularly to roost without regard to the bad habits of the sun; and therein the Alaska fowls are wiser than the Alaska people. Nobody knows when the sun rises; for he is high in the sky before anybody is abroad to see him. At night, or what we call night, we all stay up very late: for it seems absurd to go to bed in daylight. These long days are demoralizing. They tempt men to keep awake longer than they ought, and to deprive themselves of the full amount of sleep which working people require.

Although Juneau is not strictly within the "land of the midnight sun," yet it lies within ten degrees of the arctic circle, and to its high latitude is due the extreme length of the midsummer days. It goes without saying that the midwinter days are proportionately short. The temperature, however, hardly corresponds with the latitude, as the ocean currents tend to keep a happy mean between extreme cold and extreme heat. At present my thermometer marks 51 degrees, which I am told is about the average summer temperature. In the morning and evening an overcoat is quite comfortable, but it is said that later in the season Juneau beats up to a degree that is almost tropical—for Juneau. In winter it goes below zero considerably; and as for rain it has been known to pour down for fourteen days without stopping. On further inquiry I learn that Juneau is under a shower bath throughout the winter, and that its ablutions are continued until well into the summer. Then there is a dry spell while Mother Nature fills up her celestial cisterns and gets ready to pull out the spigot again.

Juneau is founded on a rock; but the security of its foundation has this disadvantage, that underground cisterns are costly and difficult to construct, and therefore, notwithstanding the heavy and continual rainfall, there has been considerable difficulty in securing a water supply for the town. In fact, water is both scarce and dear, and has been almost a monopoly in the hands of R. T. Lewis, who had the

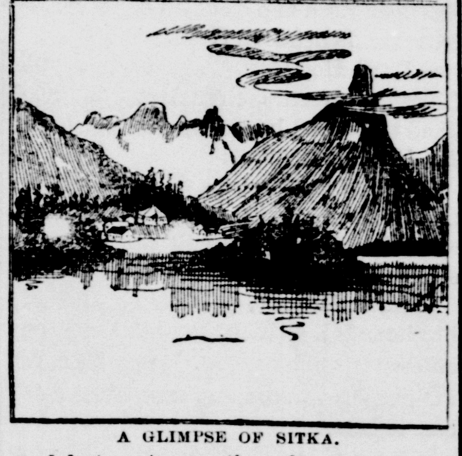

A GLIMPSE OF SITKA.

good fortune to own the only spring in the place. Being a live man and ready to improve his advantages, he laid pipes from his spring and ran them into the houses of the residents, charging them from $3 to $10 a month as a water rate. As the town grew Lewis' monopoly became more and more valuable; but, unfortunately for his revenue, the Rev. Willard accidentally struck a fine spring on his place, and it is reported that a third spring has been discovered "up town," and now it is probable that there will be competition in the Juneau water business. One of the chief wants is houses. There are very few to be had at any price. Cottages readily find tenants at a rent of $25 to $30 a month, and log houses are in equal demand at rents proportioned to their size and finish. Otherwise the cost of living is not high. The price of provisions is much the same as in the States, and the cost of transporting groceries to the town does not seem to be added to their real value.

The only place of worship in Juneau for white people is the Roman Catholic church. The Protestant place of worship belongs to the Presbyterian board of home missions, but it is used exclusively for the T'linkets. Wherever American people are to be found on American soil, however far away from civilization, or however hard to find, there the ubiquitous editor is sure to plant himself. Juneau has two newspapers and two editors. The Juneau City Mining Record is a small but well printed eight-page weekly issued Thursdays. Its competitor the Alaska Free Press, is a four-page paper published on Saturdays. Its editor does not believe in "patent insides."

At the east an apprehension is said to exist that if the land of Alaska were to be opened it would be bought up and controlled by timber syndicates for the sake of the forests, which the wanton destruction of timber elsewhere must soon bring into demand. In my opinion, the timber of Alaska would disappoint the syndicate, as it is not nearly so good as it is supposed to be. There are some fine trees, of course, but I greatly doubt if there are any large tracts of good timber.

Delays Are Dangers.

A woman walked into an insurance office the other day, says the Indianapolis Journal, and said she wanted the policy she held settled. The agent took it, saw it was a paid-up policy, and told her he had no notification of the death of the man named therein. She said: "No, of course not, he only died night before last, and I guess they are just about putting him in now." He told her he thought it was rather soon for a widow to be after the life insurance before her husband was buried. "Well," she said, "we are divorced, and it's made out to me, and I learned by living in this world that when you've got business to do the best way is to do it right off, and so as soon as I heard of his death I came right down." The agent told her he would have to have a death certificate, and she went away. She has evidently had experience with the saying, "Delays are dangerous."

His First Day at the Beach.

"O, Uncle George," cried tender-hearted little Rolla, his eyes filling with tears, "let us give some money to that poor woman over there on the sand; see, she has hardly any clothes on!"

"Sure enough," said Mr. George; "why in thunder didn't you point her out before?"

Unjust Taxation.

It is unjust to tax the stomach with burdens that it cannot bear. Many silly people thus tyrannize that faithful servitor until it rebels and punishes them as they deserve. Dyspepsia is usually the child of gastronomic folly, but whether this or the natural associate of inherent feebleness from childhood, it is surely and pleasantly remedical with Hostetter's Stomach Bitters, the finest and most highly sanctioned gastric topic in existence. As a result of the tone imparted the stomach, and the increased activity of indigestive and assimulative action, insured by the persistent use of this benign invigorant, general stamia is augmented, the nerves strengthened and tranquilized, and a tendency to insomnia and hypochondriasis defeat. Biliousness, chills and fever, rheumatism and kidney troubles are conquered by this admirable medicine.

Chicago Exposition.

The Chicago & Northwestern Railway will, on stated dates, sell tickets to Chicago and return, on account of the Exposition, which opens September 4th, and closes October 19th, at the rate of one fare for the round trip, with 25 cents added for admission ticket.

For tickets and full information apply to Agents Chicago & Northwestern Railway Company.

When you need a good, safe laxative, ask your druggist for a box of Ayer's Pills and you will find that they give perfect satisfaction. For indigestion, torpid liver, and sick headache, there is nothing superior. Leading physicians recommend them.

The best medical writers claim that the successful remedy for nasal catarrh must be non-irritating, easy of application, and one that will reach all the remote sores and ulcerated surfaces. The history of the efforts to treat catarrh during the past obliges us to admit that only one remedy has met these conditions, and that is Ely's Cream Balm. This pleasant remedy has mastered catarrh as nothing else has ever done, and both physicians and patients freely concede this fact. The more distressing symptoms yield to it.

A CARD.

To all who are suffering from the errors and indiscretions of youth, nervous weakness, early decay, loss of manhood &c., I will send a recipe that will cure you, FREE OF CHARGE. This great remedy was discovered by a missionary in South America. Send a self-addressed envelope to the REV. JOSEPH T. INMAN, Station D, New York City.

Professor Gauthier, of Paris, states that certain vital processes of the body develop putrefying substances in the tissues, which, if not speedily eliminated, produce disease. Ayer's Sarsaparilla effects the removal of these substances, and thereby preserves health.

Hoisting Boats by Elevator.

A canal has just been constructed in Belgium in which, instead of locks, the boats are hoisted by elevators from one level to another. The canal extends from the coal region in the interior of Belgium to Brussels, crossing several other canals at the same grade, so that Belgian coal can be brought directly to Paris, as well as to all the principal towns in Belgium and Holland. As the line passes over a rather hilly country, various ascents and descents must be made, and to save the long delays incidental to passing locks the change of grade is made by hydraulic elevators. The boats, which measure about seventy tons, are towed at the low level into an immense tank, with gates, which is submerged in the canal. The gates are then closed and the tank, which rests on the pistons of a huge hydraulic elevator, is raised to the upper level, when connection is made with the next section of the canal by means of double gates, and the boat proceeds on its way. The apparatus is double, so that two boats can be handled at once, and the ascent and descent, including all the operations of opening and shutting the gates and discharging the boats, occupy fifteen minutes. The cost of the apparatus, exclusive of earth-work and masonry, patents, engineering, and purchase of land, was about $175,000.

IT WON'T BAKE BREAD.—In other words, Hood's Sarsaparilla will not do impossibilities. Its proprietors tell plainly what it has done, submit proofs from sources of unquestioned reliability, and ask you frankly if you are suffering from any disease or affection caused or promoted by impure blood or low state of the system, to try Hood's Sarsaparilla. The experience of others is sufficient assurance that you will not be disappointed in the result.

UNPRECEDENTED ATTRACTION
OVER A MILLION DISTRIBUTED

L. S.

Louisiana State Lottery Company

Incorporated by the Legislature for Educational and Charitable purposes, and its franchise made a part of the present State Constitution, in 1879, by an overwhelming popular vote.

ITS MAMMOTH DRAWINGS take place Semi-Annually, (June and December), and its Grand Single Number Drawings take place in each of the other ten months of the year, and are all drawn in public, at the Academy of Music, New Orleans, La.

FAMED FOR TWENTY YEARS For Integrity of its Drawings, and Prompt Payment of Prizes. Attested as follows:

"We do hereby certify that we supervise the arrangements for all the Monthly and Semi-Annual Drawings of The Louisiana State Lottery Company, and in person manage and control the Drawings themselves, and that the same are conducted with honesty, fairness, and in good faith toward all parties, and we authorize the Company to use this certificate with fac-similes of our signatures attached, in its advertisements."

G. T. Beauregard
J. A. Early

Commissioners.

We the undersigned Banks and Bankers will pay all prizes drawn in the Louisiana State Lotteries which may be presented at our counters.

R. M. WALMSLEY,
Pres. Louisiana National Bank.
PIERRE LANAUX,
Pres. State National Bank.
A. BALDWIN,
Pres. New Orleans National Bank.
CARL KOHN
Pres. Union National bank.

Grand Monthly Drawing.

At the Academy of Music, New Orleans, Tuesday, October 15, 1889.

CAPITAL PRIZE, $300,000

100,000 Tickets at Twenty Dollars Each. Halves $10; Quarters $5; Tenths $2; Twentieths $1.

LIST OF PRIZES.

1 PRIZE OF	$300,000 is	$300,000
1 PRIZE OF	100,000 is	100,000
1 PRIZE OF	50,000 is	50,000
1 PRIZE OF	25,000 is	25,000
2 PRIZES OF	10,000 are	20,000
5 PRIZES OF	5,000 are	25,000
25 PRIZES OF	1,000 are	25,000
100 PRIZES OF	500 are	50,000
200 PRIZES OF	300 are	60,000
500 PRIZES OF	200 are	100,000
APPROXIMATION PRIZES.		
100 Prizes of	$500 are	50,000
100 do	300 are	30,000
100 do	200 are	20,000
TERMINAL PRIZES.		
999 Prizes of	$100 are	99,900
999 Prizes of	100 are	99,900
3,134	Prizes amounting to	$1,054,800

NOTE—Tickets drawing Capital Prizes are not entitled to terminal prizes.

AGENTS WANTED.

For Club Rates, or any further information desired, write legibly to the undersigned, clearly stating your residence, with state, county street and number. More rapid return mail delivery will be assured by your enclosing an Envelope bearing your full address.

IMPORTANT.

Address M. A. DAUPHIN New Orleans La.
or M. A. DAUPHIN, Washington, D. C.

By ordinary letter, containing MONEY ORDER issued by all Express Companies, New York Exchange, Draft or Postal Note.

Address Registered Letters containing Currency to NEW ORLEANS NATIONAL BANK, New Orleans, La.

"REMEMBER that the payment of prizes is GUARANTEED BY FOUR NATIONAL BANKS of New Orleans, and the Tickets are signed by the President of an Institution, whose chartered rights are recognized in the highest Courts; therefore, beware of all imitations or anonymous schemes."

One Dollar is the price of the smallest part or fraction of a ticket ISSUED BY US in any Drawing. Anything in our name offered for less than a Dollar is a swindle.

WOOD MANTELS
TILE FLOORS AND FIRE PLACE GOODS
AT MODERATE PRICES.

BEST We carry the largest and most COMPLETE stock and most original artistic and BEST designs in this country. **DESIGNS**

We shall be pleased to correspond with intending purchasers or invite inspection of our complete stock. We are manufacturers.

C. J. L. Meyer & Sons Co.
307-309 WABASH AVE., CHICAGO, ILL.

This paper is kept on file at the office of

AYER & SON ADVERTISING AGENTS
TIMES BUILDING Chestnut & 8th Sts PHILADELPHIA.
ESTIMATES For NEWSPAPER ADVERTISING FREE at Lowest Cash Rates
Send 10c. in stamps for AYER & SON'S MANUAL

PEERLESS DYES ARE THE BEST
For BLACK STOCKINGS.
Made in 40 Colors that neither Smut, Wash Out Nor Fade.
Sold by Druggists. Also
Peerless Bronze Paints—6 colors.
Peerless Laundry Bluing.
Peerless Ink Powders—7 colors.
Peerless Shoe & Harness Dressing.
Peerless Egg Dyes—8 colors.

THE CHICAGO AND

NORTH-WESTERN RAILWAY.

OVER 7,000 MILES

of steel track in Illinois, Iowa, Wisconsin, Michigan, Minnesota, Nebraska, Dakota and Wyoming, penetrates the Agricultural, Mining and Commercial Centres of the

WEST AND NORTHWEST.

The Unrivaled Equipment of the Line embraces Sumptuous Dining Cars, New Wagner and Pullman Sleepers, Superb day Coaches and

FAST VESTIBULED TRAINS

Running direct between Chicago, St. Paul and Minneapolis, Council Bluffs and Omaha, connecting for Portland, Denver, San Francisco and all Pacific Coast Points.

ONLY LINE TO THE BLACK HILLS

For Tickets, Rates, Maps, Time Tables and full information, apply to any Ticket Agent or address the Gen'l Passenger Agent, Chicago, Ill.

J. M. WHITMAN, General Manager. H. C. WICKER, Traffic Manager. E. P. WILSON, Gen'l Pass. Agt.

C. A. POTTER, Agent, Janesville Wis.

FIRST POINT

You should read THE CHICAGO DAILY NEWS because ignorance is expensive. You must read some paper. Probably you've always had a weekly—you can now afford a daily. THE CHICAGO DAILY NEWS costs but one cent per copy—it's so cheap you can't afford to lose time waiting for a weekly. You ought to know about things when they happen—not a week later. You live in the nineteenth century, in the greatest section of the greatest country on the earth, and you can't afford to be left behind.

Remember—Its circulation is 220,000 a day—over a million a week—and it costs by mail 25 cts. a month, four months $1.00,—*one cent a day.*

STRYKER SEMINARY

Home and Day School for Young Ladies and Children, St. Anthony Park, bet. St. Paul & Minneapolis, Minn. Sixth Year begins Sept. 18. New buildings with all modern conveniences. Number of boarding pupils limited to 20. Best of everything supplied. Board and Tuition in English, Latin, Greek, and French or German. Send for catalogue. REV. PETER STRYKER, D. D. 628 University Avenue, S. E., Minneapolis, Minn. After September 1, St. Anthony Park, Minn.

MOXIE

THE FAMOUS NERVE FOOD.

Removes nervousness and the terrible tired feeling, and all the effects from worry, overwork and dissipated habits, acting only as a simple food in a new form of preparation. It is now known in scientific circles that nervous exhaustion and the terrible tired feeling originates from mal-nutrition of the nerves.

Half a Day of New and Vigorous Life in Every Drink.

TO MONTANA, OREGON AND WASHINGTON.

If you are going west bear in mind the following facts: The Northern Pacific Railroad owns and operates 987 miles, or 57 per cent. of the entire railroad mileage of Montana; spans the territory with its main line from east to west: is the short line to Helena; the only Pullman and dining car line to Butte, and is the only line that reaches Miles City, Billings, Bozeman, Missoula, the Yellowstone National Park and, in fact, nine-tenths of the cities and points of interest in the territory.

The Northern Pacific owns and operates 621 miles or 56 per cent of the railroad mileage of Washington, its main line extending from the Idaho line via Spokane Falls, Cheney, Sprague, Yakima and Ellensburg, through the center of the territory to Tacoma and Seattle, and from Tacoma to Portland. No other transcontinental through rail line reaches any portion of Washington Territory. Ten days stop over privileges are given on Northern Pacific second class tickets at Spokane Falls and all points west, thus affording intending settlers an excellent opportunity to see the entire territory without incurring the expense of paying local fares from point to point.

The Northern Pacific is the shortest route from St. Paul to Tacoma by 207 miles; to Seattle by 177 miles, and to Portland by 324 miles—time correspondingly shorter, varying from one to two days, according to destination. No other line from St. Paul or Minneapolis runs through passenger cars of any kind into Idaho, Oregon or Washington.

In addition to being the only rail line to Spokane Falls, Tacoma and Seattle, the Northern Pacific reaches all the principal points in Northern Minnesota and Dakota, Montana, Idaho, Oregon and Washington. Bear in mind that the Northern Pacific and Shasta line is the scenic route to all points in California.

Send for illustrated pamphlets, maps, and books giving you valuable information in reference to the country traversed by this great line from St. Paul, Minneapolis, Duluth and Ashland to Portland, Oregon, and Tacoma and Seattle, Washington Territory, and enclose stamps for the new 1889 Rand McNally County map of Washington Territory, printed in colors.

Address your nearest ticket agent, or CHAS. S. FEE, General Passenger and Ticket Agent, St. Paul, Minn. ianldtly

If any dealer says he has the W. L. Douglas Shoes without name and price stamped on the bottom, put him down as a fraud.

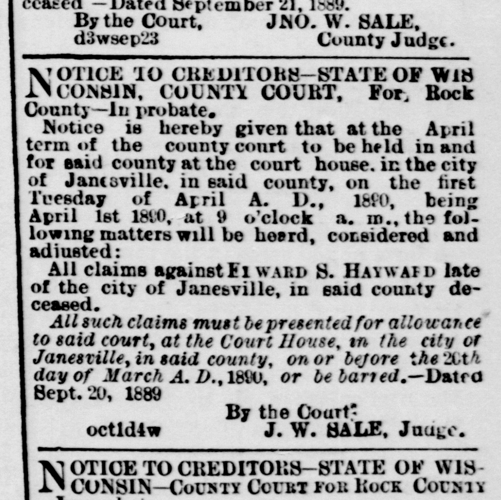

W. L. DOUGLAS $3 SHOE FOR GENTLEMEN.

Best in the world. Examine his
$5.00 GENUINE HAND-SEWED SHOE.
$4.00 HAND-SEWED WELT SHOE.
$3.50 POLICE AND FARMERS' SHOE.
$2.50 EXTRA VALUE CALF SHOE.
$2.25 WORKINGMAN'S SHOE.
$2.00 and $1.75 BOYS' SCHOOL SHOES
All made in Congress, Button and Lace.

W. L. DOUGLAS $3 SHOE FOR LADIES.

Best Material. Best Style. Best Fitting. If not sold by your dealer, write W. L. DOUGLAS, BROCKTON, MASS. Examine W. L. Douglas $2.00 Shoe for gentlemen and ladies.

FOR SALE BY Brown Bros., 16 E. Milwaukee Street.

CIRCUIT COURT, ROCK COUNTY—Julia E. Treat, plaintiff; vs. David M. Price, Henry Myer and John G. Visgar, defendants.

The State of Wisconsin, to the said defendants, and each of them:

You are hereby summoned to appear within twenty days after service of this summons exclusive of the day of service, and defend the above entitled action in the court aforesaid and in case of your failure so to do, judgment will be rendered against you according to the demand of the complaint.

SMITH & PIERCE, Plaintiffs Attorneys.
P. O. address Janesville, Rock County, Wis.
aug10d7w

NOTICE TO CREDITORS—STATE OF WISCONSIN—County Court for Rock County—In Probate.

Notice is hereby given that at the March term of the County Court to be held in and for said county at the Court House, in the City of Janesville, in said county, on the first Tuesday of March A. D., 1890, being March 4th, 1890, at 9 o'clock a. m., the following matters will be heard, considered and adjusted:

All claims against KATIE R. MOORE, late of the city of Janesville, in said county, deceased.

All such claims must be presented for allowance to said court, at the court house, in the city of Janesville, in said county, on or before the 2d day of March, A. D., 1890 or be barred.

Dated Sept. 2, 1889
By the Court. JNO. W. SALE, Judge
7w1w

CIRCUIT COURT, ROCK COUNTY.—In the matter of the petition of Charity M. Wade for change of name.

To WHOM IT MAY CONCERN:

Take notice that on the 6th day of November, 1889, I shall apply to the Circuit Court of Rock County, Wisconsin, at the Court House, in the city of Janesville, at the opening of the court on that day, for an order changing my name, from Charity M. Wade, to Charity M. Austin.

CHARITY M. WADE,
by WEEKS & STEELE, her Attys.
aug10d6w

STATE OF WISCONSIN—CIRCUIT COURT—ROCK COUNTY. Edna E. Hunt, plaintiff; vs. Miles D. Hunt, defendant.

The State of Wisconsin to the said defendant:

You are hereby summoned to appear within twenty days after the service of this summons, exclusive of the day of service, and defend the above entitled action in the court aforesaid, and in case of your failure so to do, judgment will be rendered against you according to the demand of the complaint, of which a copy is herewith served upon you.

FETHERS, JEFFRIS, & FIFIELD, Plaintiff's Attorneys.
P. O. Address, City Janesville, Rock County Wis.
july24doew7w

SHERIFF'S SALE—May Buten vs. R. B. Hull, W. S. Swaney and Lewis Wheelock.

By virtue of an execution issued out of the Circuit Court of the county of Walworth and state of Wisconsin, and to me directed and delivered, in favor of May Buten, plaintiff; and against R. B. Hull, W. S. Swaney and Lewis Wheelock defendants; I have levied upon and will sell at public auction, to the highest bidder at the front door of the postoffice in the city of Janesville, in the county of Rock, and state of Wisconsin, on Tuesday, the 1st day of October, 1889, at 10 o'clock in the forenoon of that day, all the right, title and interest, subject to levy and sale, which the said defendant, R. B. Hull, or either of said defendants had on the 10th day of April, A. D. 1889, or at any time thereafter, in and to the following described real estate, to-wit: The west half of the south west quarter of section twelve (12), town four (4) north, range thirteen (13) east, bounded as follows: Beginning in the center of the highway at the north west corner of Varrum Hull's land, thence southerly along the line of said lot forty-eight and eight one-hundredths (48.08) chains to the south line of section, thence westerly along said line twenty and forty-five one hundredths (20.45) chains to the south west corner of said section; thence northerly thirty-two and seventy-five one-hundredths (32.75) chains, along the section line, thence easterly at right angles with said line, ten and twenty-two one-hundredths (10.22) chains, thence northerly parallel with north and south section line eleven and sixty-five one-hundredths (11.65) chains to center of public highway, thence easterly along center of highway to place of beginning, containing eighty and 76-100 acres of land, or so much thereof as may be necessary to pay the said judgment with interest thereon from date and costs of sale.—Dated August 16, 1889.

GEO. C. BABCOCK, Sheriff of Rock Co., Wis.
McELROY & TROTTMAN, Plaintiff's Attorneys.
aug16d7m

STATE OF WISCONSIN—COUNTY COURT FOR ROCK COUNTY—In probate.

Notice is hereby given that at a special term of the county court to be held in and for said county, at the court house, in the city of Janesville, in said county, on the third Tuesday, being the 15th day of October, 1889, at 9 o'clock a. m., the following matter will be heard and considered:

The petition of Hiram A. Stone as public administrator for administration of the estate of Alexander McDonald, late of the city of Janesville, in said county deceased.—Dated Sept. 19, 1889.

By the Court, JNO. W. SALE, County Judge
sep20d3w

STATE OF WISCONSIN—CIRCUIT COURT ROCK COUNTY.—I. W. Seymour, plaintiff; against Mary E. Early, Mary Early, Julia Early, Eliza Early, Catherine Early and William Early, defendants.

The State of Wisconsin to the said defendants:

You are hereby summoned to appear within twenty days after service of this summons, exclusive of the day of service, and defend the above entitled action in the court aforesaid; and in case of your failure so to do, judgment will be rendered against you according to the demand of the complaint, of which a copy is herewith served upon you.

B. M. MALONE, Plaintiff's attorney.
P. O. Address Janesville, Rock county, Wis.
aug19d7w

STATE OF WISCONSIN—COUNTY COURT FOR ROCK COUNTY—In probate.

Notice is hereby given that at the regular term of the county court, to be held in and for said county, at the court house, in the city of Janesville in said county, on the first Tuesday, being the 5th, day of November, 1889, at nine o'clock a. m., the following matter will be heard and considered:

The petition of Lyman J. Barrows for the adjustment and allowance of his account as administrator of the estate of J. Gardner Williams late of the city of Janesville, in said county deceased.—Dated September 21, 1889.

By the Court, JNO. W. SALE, County Judge.
d3wsep23

NOTICE TO CREDITORS—STATE OF WISCONSIN, COUNTY COURT, For Rock County—In probate.

Notice is hereby given that at the April term of the county court to be held in and for said county at the court house, in the city of Janesville, in said county, on the first Tuesday of April A. D., 1890, being April 1st 1890, at 9 o'clock a. m., the following matters will be heard, considered and adjusted:

All claims against EDWARD S. HAYWARD late of the city of Janesville, in said county, deceased.

All such claims must be presented for allowance to said court, at the Court House, in the city of Janesville, in said county, on or before the 25th day of March A. D., 1890, or be barred.

Dated Sept. 20, 1889.
By the Court: J. W. SALE, Judge.
oct1d4w

NOTICE TO CREDITORS—STATE OF WISCONSIN—COUNTY COURT FOR ROCK COUNTY—In probate.

Notice is hereby given that at the regular term of the county court to be held in and for said county at the court house, in the city of Janesville, in said county, on the first Tuesday of May, A. D., 1890, being May 6th, 1890, at 9 o'clock a. m., the following matter will be heard, considered and adjusted:

All claims against [illegible], late of the city of Janesville, in said county, deceased.

All such claims must be presented for allowance to said court, at the court house, in the city of Janesville, in said county, on or before the 1st day of April, A. D., 1890, or be barred.

Dated, October 1st, 1889.
J. W. SALE, Judge
oct3d4w

THIS PAPER may be found on file at GEO. P. ROWELL & CO's Newspaper Advertising Bureau (10 Spruce St.), where advertising contracts may be made for it in NEW YORK.

THE GAZETTE.

THE OFFICIAL CITY PAPER.

AVERAGE CIRCULATION OF DAILY AND WEEKLY 8,500.

LOCAL MATTERS.

If you want to engage in a good paying business, see me at once.
D. CONGER.

Do you want oysters or soup? If you want solid oysters call at the Sea Side, where you will be served with fresh solid bulk oysters at the same price that others sell soup. When once you have eaten some of their oysters you will go no place else. Call at the Sea Side.

Largest stock of cloaks at J. M. Bostwick & Son's.

Coal.

Our coal is carefully inspected. We have already refused to receive several cars of hard and soft coal, shipped us this season. The quality was not satisfactory, and we would accept no compromise. We prefer to be out of stock rather than unload poor coal at any price. BLAIR & GOWDEY, Janesville, Wis.

FOR RENT.—House No. 59 Milton avenue. Enquire next door north.

Sugar cured hams, dried beef and bacon at Denniston's.

Leave orders for coal and wood at John H. Myers' grocery and they will receive prompt attention.
DAVID K. JEFFRIS.

WANTED.—Man, with $500 to $1000 cash. Salary $70 a month, or partnership. Will guarantee partner $125 net profit—monthly. Light manufacturing. Inquire Railroad Hotel, Room 4, city.

JANESVILLE, Wis., Oct. 8, 1889.
I offer for sale my farm, adjoining city, and grounds and buildings adjoining farm. Inquire of Wm. Ruger, Jackman block. EDW. RUGER.

Caramel sugar, Golddust cornmeal Gluten flour-wheat germ meal; try the cottage bread at Denniston's.

Don't buy a cloak before seeing our line. J. M. BOSTWICK & SONS.

The great fall sale of wall papers and curtains. Call and see them at Sutherland's bookstore.

Look around as much as you desire then call and see our stock of cloaks—it will give you a better idea of the completeness of our line.
J. M. BOSTWICK & SONS.

Look at the new and artistic "Crown Devon" ware just opened at Wheelock's; also new olive dishes—celleries; lunch baskets 10 cents up.

For a good stock of blank books, call at Sutherland's bookstore.

Best cannel coal $6.00 per ton at D. K. Jeffris.

Having just returned from New York we are prepared to show you the very latest things in dress goods, silks, laces, trimmings, shawls, cloaks, carpets, etc.
J. M. BOSTWICK & SONS.

Letter copying books, cheap at Sutherland's bookstore.

Dry last winter's cut 2d growth oak. No dozy wood at D. K. Jeffris.

Remember I will meet any one's prices on coal that handles as good an article. No shed burned dock stuff in ours.
D. K. JEFFRIS.

Grand bargains in east side property if taken soon. Come quick.
D. CONGER.

For Sale.

My residence, near corner of Washington and Terrace streets. House 29 by 30 and 20 feet posted. Six sleeping rooms. Large cellar and cistern.
D. P. SMITH.

A dollar saved is a dollar earned. You can save it at the Milwaukee Clothing Co's.

Don't fail to examine the immense line of new goods at the Milwaukee Clothing Co's.

Seasoned Wood.

FALL PRICES.

Maple, sawed twice & split, $6 00 to $7 25
Oak, sawed twice and split 6 00 to 6 25
Popple, sawed twice and split....5 00
Fine slabs, sawed twice and split..4 50
Pine kindling, 5 cents per bunch.
All wood thoroughly seasoned.
SMITH & GATELEY.

Hosiery and underwear—we save you money on both these lines.
ARCHIE REID.

FOR SALE.—A building lot with good shade, near first ward school. Enquire 126 Pearl street.

FOR SALE OR RENT—A good house and lot on Cherry street. Inquire of E Hathorn, 152 Lincoln street.

Cloaks—An enormous line of all the new styles, and at the lowest prices. We make a specialty of plush garments made from "Walker" plushes guaranteed to wear. ARCHIE REID.

Received, car load of Badger Ranges prices reduced. Come and see me fo bargains in new and second-hand stoves All kinds of tin work done. Stoves blacked and set up.
E. W. LOWELL.

For Sale.

A farm of 249 acres in the town of Harmony. Land under a high state of cultivation; good buildings. Short distance from the city. Will be sold for part cash, the balance on long time at six per cent. For particulars apply to Silas Hayner, Room 10, Jackman Block, 2d Floor.

We have now a full stock of all the new yarns, such as Ostrich wool, Coral yarn, Ice wool, Alliance yarn, etc., dried [illegible] that will suit everybody, at Spoon & Snyders.

Immense line new furs at Archie Reid's.

Buy the Red School house shoes for the little folks. Our reduced prices are small sizes 90 cent; misses and boys, $1; large sizes $1.25. BROWN BROS.

Advice to Mothers.

MRS. WINSLOW'S SOOTHING SYRUP should always be used for children teething. It soothes the child, softens the gums, allays all pain cures wind colic, and is the best remedy for diarrhoea. 25c a bottle.

BRIEFLETS.

—Mrs. Geo. S. Knight this evening at Lappin's opera house.

—Theatre goers will be amused at Lappin's opera house this evening.

—Badger Council, Royal Arcanum, assemble in regular meeting this evening.

—Mrs. J. W. Wemple, of Oak Lawn, gave a very pleasant tea party last evening to her friends.

—Wisconsin Lodge No. 14, I. O. O. F., occupy Odd Fellows hall this evening—regular weekly meeting.

—Will Watt entertained a few friends last evening at the home of his parents, Mr. and Mrs. D. W. Watt, No. 207 South Main street.

—Rev. E. L. Eaton, of Court Street Methodist church, has rented Mr. Al. Kavelege's house, No. 163 South Main street, for the winter.

—Ald. Horn received from the State Fish Hatchery this morning, 5000 German carp fry, which he is going to place in Spaulding's lake.

—Regular quarterly meeting of the city hospital directors will be held this evening in the rooms of the Associated Charties, Jackman block.

—Mrs. E. M. Hyzer gave a progressive euchre party to a few friends at her home 252 Park Place last evening, in honor of Miss Onderdonk, Batavia, New York.

—Washington Camp No. 1, Patriotic Sons of America, assemble in regular weekly meeting this evening—lodge room in the Judd block, North Main street.

—Chicago Heralds will be found from this on at the Fountain Cigar Store on West Milwaukee street, and also at Palmer & Stevens' drugstore, corner of Main and Milwaukee streets.

FOR SALE.—A good established paying business not requiring a large amount of capital. Good reasons given for selling. It will pay you to investigate this. Address Z, care of Gazette office.

—Mrs. Geo. S. Knight will appear this evening at Lappin's opera house in three amusing one act farce comedies—"Beauty Bess," "Crazed, or Queen of the Varieties," and "My Lord in Livery."

—Yesterday was the last day of the Harvest Excursion on the Chicago, Milwaukee & St. Paul lines. Five hundred dollars worth of tickets were sold to Janesville parties, who will travel in the west.

—Mr. Robert Horn, our South Main street jeweler, says he is tired of hearing stories told of the many pot hunters of the city, and just to show them what a bag of game should be, has arranged for a day's hunt.

—Mrs. Geo. S. Knight and her superb comedy company should have a full house this evening at the opera house—the company will present three amusing one act comedies, Mrs. Knight appearing in a leading part in each farce.

—H. B. Haskell has just completed a number of concrete sidewalks on the premises of James Van Etta, South Main, South First and Water streets, third ward, and his men are now at work on similar walks on North Bluff street.

—Mrs. E. E. Loomis, of the first ward, gave an afternoon tea to-day in honor of Mrs. William Street, who is to remove to her new home in Alabama. About one hundred and fifty ladies were present and the occassion was very enjoyable.

—The Gazette is in receipt of files of New York city papers containing full reports of the proceedings of the General Convention of the Protestant Episcopal church, now in session in that city. Hon. J. B. Doe, of this city is in attendance as a delegate from the Wisconsin diocese.

—In accordance with the resolutions passed by the common council, instructing the committee to employ counsel to assist City Attorney Doe in the matter of the city against Mr. Ed. F. Carpenter, for obstructing Rock river within the city limits, the city has engaged William Ruger, Esq.

—Last evening at Watertown a fire destroyed Edward Blaesius' furniture factory and his dwelling house close by, together with machinery, lumber and stock, the entire loss being estimated at about $8,000, upon which there is not a cent of insurance. This is the most serious fire that has visited Watertown in several years.

—While the many squirrel stories are daily coming in it might not be out of place to mention the fact that the ducks are quite numerous at the lake, and those who go have good success; also the snipe shooting is all that could be desired on the river and creeks around Afton; also large numbers of plover and doves are to be found there.

—The ladies' orchestra of Janesville, will meet to-night over the city music store, to practice. The orchestra is now composed of seven members, with Mr. Ed. Hayward as leader. They have had several offers to play for theaters, but were not in shape to work. In the future they do not propose to be found wanting.

—The ladies of the First M. E. church will give a free supper at the church this evening. All members of the church and congregation are cordially invited to come and bring their families and friends. Supper will be served from six to nine p. m. A good social time is anticipated. Do not fail to attend. The seats will be rented for the present year during the evening.

—Messrs. H. Buchholz & Co. began tearing down the paint shop this morning preparatory to building a new structure on the ground now occupied by the old one, No. 4 Bluff street. The new building will be built of cream brick, 32x100 feet, two stories high and will be supplied with all the modern appliances for doing first class work, and will cost in the neighborhood of $2,800. Mr. Carl Pabst has the contract.

—Last evening the members of St. Mary's and St. Patrick's churches of this city met in Columbia hall, and partially reorganized their literary society which is to be known as "The Catholic Literary Society of Janesville. The only work done last evening was to meet and receive the names of new members and adjourned until next Tuesday evening when the election of officers will take place.

The largest line of gents' furnishing goods in the city.
MILWAUKEE CLOTHING CO.

THE DANCING SEASON.

A NEW DANCE BROUGHT OUT FOR THE YOUNG PEOPLE.

The social dancing season has fairly opened in Janesville, hardly an evening passing without one or more private or public dancing parties taking place. Last evening the N. O. W. club opened their season's series of social dancing parties at the Armory. The attendance was quite large and the party was one of real pleasure to all. Smith & Anderson have introduced a number of new pieces of music and have arranged their orchestra so that it is now greatly improved and strengthened over former seasons. The party last evening was the first of a series of ten parties to be given by this club during the social season.

Of course anything relating to the new dances will interest the young people. 'What will be the most popular dance this winter, did you say?" said a popular eastern dancing master to a newsgatherer. "Why, the La Reve, of course. What is it like? The lady's left hand is placed on the gentleman's left shoulder, the two clasped hands held a little above the waist, with the arms curved. The couple must be close. And hence the probable popularity of La Reve. In fact, monsieur, it is always ungraceful for two people to dance apart. This applies, of course, to round dances, unless you live in Brooklyn. They are awfully nice in Brooklyn. Why, when they dance the dreamy waltz in that town, it is like the old fashioned quadrille out west.

"You ask me if there has been much change in dancing. Oui, monsieur! People used to dance nearly altogether on their toes. Now they dance on the whole foot—they scarcely raise the heel. La Reve is one of the dreamiest dances that was ever danced. The movements of La Reve are, may I say it, voluptuous. The dancers glide away like two swans in the spring time. It starts off with three glides. Here is a further description of it which I obtained from my master down east: After the three glides there follows a coupe or thrusting forward of the foot and recovering it immediately behind the other foot. After that there is the jete or delicious little mousy jump with the forward foot, at the same time bringing the other foot to a position of rest. This position of rest is technically termed the assemblee. That is all there is to it, and the dreamy dancers go on gliding and gliding, now and then giving the suspicion of a delicate little leap, as if the ecstacy were just too ravishing to endure without some manifestation of the 'too utterly utter.' The movements are pretty and graceful. Indeed, none but graceful dancers want to attempt it. Le Reve when well danced gives a perfect portrayal of the poetry of motion, and it is sure to be the favorite of all graceful dancers. The awkward will revel in it, too, for that matter, for who of all giddy dancers will acknowledge that he or she is awkward?"

THE WINTER MEETING

OF THE WISCONSIN PRESS ASSOCIATION WILL PROBABLY BE HELD IN JANESVILLE.

Very little business was considered at the adjourned meeting of the Business Men's Association last evening. In the absence of President Chas. W. Hodson, Ogden H. Fethers, Esq., was elected president *pro tem*.

The Myers opera house committee was given further time to prepare their report.

The street railway committee was also granted further time to consider matters referred to that committee.

Secretary Bowles read a communication from Byron J. Price, of Hudson, Wis., president of the Wisconsin Press Association, in relation to the holding of the winter session in Janesville.

H. F. Bliss offered the following resolution and invitation:

Resolved, That the secretary be requested to extend the following invitation to the Wisconsin Press Association:

JANESVILLE, Wis. Oct. 8, 1889.
To Byron J. Price, President Wisconsin Press Association:—

The Janesville Business Men's Association, and the press of Janesville hereby extend a cordial invitation to your association to meet in our city for your winter session in February. Awaiting your favorable reply we are

Very truly,
BUSINESS MEN'S ASSOCIATION.

The resolution was adopted and the meeting adjourned.

THE RIVER OBSTRUCTION CASE.

IT IS NOW BEING ARGUED BEFORE JUDGE PATTERSON.

The case of the city vs. Ed. F. Carpenter, now before the municipal court, is not progressing very rapidly. It had to be adjourned this morning to make room for the "Milton road obstruction case" that was adjourned last week until this morning. Further argument was heard on this case this forenoon and was again adjourned.

At two o'clock E. M. Hyzer, Esq., took up his argument for the defense, where he left off last evening. He will be followed by City Attorney Doe, who will be the last one to be heard in this case now before the court. The question as to whether the city has a right to pass such an ordinance as the one that has just been violated, is the subject matter of Mr. Hyzer's remarks.

THE WEATHER.

At seven o'clock this morning the thermometer indicated 33 degrees above zero. Clear with south wind. At one o'clock p. m. the register was 71 degrees above zero. Clear with southwest wind. For the corresponding hours one year ago the register was 29 and 60 degrees above zero.

A Lansing, Mich., Minister Gets $5,000.

On Saturday, July 20th, the official cards from the Louisiana State Lottery company announced that ticket No. 58,607 drew the second capital prize of $100,000 in Tuesday's, July 16th drawing, the ticket being held in twentieths, one-twentieth sold in Lansing, Mich. Conjectures as to who held the lucky number ran rife. Some were of the opinion that a young man by the name of Cospers, employed at the iron works, held it, others thought the entire thing a snide, delusion and snare. By pursuing investigations unremittingly, The Republican has ascertained the owner of the ticket to the fortune of $5,000 to be none other than Rev. Fred Mayer, the German Evangelical minister.—*Lansing (Mich.) Republican*, Aug. 7.

Money to loan by D. Conger.

PERSONAL MENTION.

THE COMING AND GOING OF PEOPLE WE KNOW.

—Mr. Herbert Kent is in Chicago for a week on a visit.

—Mr. S. P. Spear left for Brodhead this morning on business.

—B. B. Eldridge, Esq., is in Monroe this week attending court.

—Mr. George H. Rumrill, of Porter, is in Janesville to-day, on business.

—P. J. Mouat has accepted a position as book-keeper for F. M. Marzluff & Co.

—Mr. J. J. Hall, of the firm of Kimball & Hall, is in Chicago to day on business.

—Mr. A. Streeter, agent of the Bradstreet Co., of Milwaukee, was in the city yesterday.

—Judge Bennett left to-day for Monroe where he will open the Green county circuit court.

—Walter Williams, of Rockford, is in the city visiting Geo. and Herb. Allen, 158 Cherry street.

—Mr. Fred H. Sperry, formerly of this city, now of Chicago, is visiting friends in Janesville.

—Mr. Percy Magee left last evening on a western tour, going to Denver, and from there to the Pacific coast.

—Mrs. N. Bell, of Penos Altos, New Mexico, is visiting Mr. and Mrs. John Watson, 156 Prospect avenue.

—Mr. and Mrs. M. D. Taylor started this noon for a two week's visit with relatives and friends in Grant county.

—J. W. Hodgdon, baggageman at the Chicago & Northwestern depot, is confined to his bed by sickness at his home No. 58 Terrace street.

—Ogden H. Fethers went this morning to Monroe, where he will appear in several cases in the circuit court now in session in that city.

—Walter Metcalf, of Marengo, Illinois, brother of G. A Metcalf, of this city, has entered the office of Dr. James Mills, for the purpose of studying medicine. Success to him.

—Mrs. Geo. R. Peck, of Topeka, Kansas, who has been in the city for a few days, leaves for her home to-morrow morning accompanied by her father Mr. R. S. Burdick.

—W. R. Jones, who has been visiting his parents, Mr. and Mrs. Thos. R. Jones 156 Terrace street for the past two weeks, returned to Columbus where he is engaged in business.

—Mr. John Stolly is away on a business trip through the northern part of Wisconsin in the interest of the Lawrence Carriage Top Company. Mr. Bert Clark is superintendent during his absence.

—Mr. E. E. Eddington left last night on an extended tour through the west. Mr. Eddington will visit Montana, Oregon, and all along on the Pacific coast and may be absent from three months to a year.

—Mrs. A. H. Luther, the noted trance speaker, is coming to Janesville and will speak in All Souls church on Thursday and Friday evening. All who are in favor of truth and justice and the advancement of civilization are invited.

—Mrs. M. A. Sparham left this morning on an extended tour through the west, going first to Chicago, from there to Des Moines, and starting from there on the 21st of this month for Portland, Oregon, where she will remain during the winter.

—Mr. Dee Butler left to-day for Jefferson, Oregon, where he goes to join his father as a millwright. Mr. Butler is engaged in the erection of a large roller mill, at the above place. Janesville young people are very sorry to have Dee leave, yet they all unite in wishing him success and a pleasant time in his far away home.

THE Y. M. C. A.

THE ANNUAL MEETING TO BE HELD IN RACINE.

Y. M. C. A. ROOMS,
MILWAUKEE, Sept. 16, 1889.

The fifteenth annual convention of the Young Men's Christian Associations of Wisconsin will be held at Racine, October 16-20. All the associations of the state are expected to send large delegations. Pastors of churches, members of Young People's societies, and all persons who have an interest in work for the good of the boys and young men of the state are invited to attend. Free entertainment will be furnished all who attend.

An interesting programme has been prepared, and leading christian workers from this and other states will be present and aid in making this the most valuable convention yet held.

The singing will be led by a choir of young men under the direction of Mr. Willis, of Milwaukee. Christian work in behalf of the 300,000 young men of our state furnishes a theme which ought to bring together a large, intelligent and earnest number of the christian ministers, business men and young men. Will not you who read this, plan to give these few days of secular and sacred time to attendance on this convention?

All railroads entering Racine will give one-third return fare to all attending, who pay full fare coming. All persons desiring to attend should write at once to F. E. Anderson, general secretary, Y. M. C. A., Racine, for entertainment. All letters of inquiry, requests for programmes, etc., should be addressed to Mr. Lewis, state secretary, Milwaukee.

C. M. BLACKMAN,
Ch'n. State Com. Whitewater, Wis.
W. E. LEWIS,
State Sec'y, Milwaukee, Wis.

SHOPIERE.

—Mrs. John Fonda is quite sick with pneumonia.

—Two sisters of Mr Ed. Brainard are visiting here.

—A fire started on Mr. Kemmerer's farm last Thursday and owing to the high winds, spread very rapidly, but with the help of the neighbors it was kept under control. The greatest loss was some stacks of hay, straw and clover seed belonging to Mr. Bostwick.

—Mrs. Arnold, a sister of Mrs. Frank Culver, spent a few days visiting here last week.

—A bouncing boy arrived at the home of Mr. and Mrs. A. E. Sears last Wednesday evening, and mother and son are doing finely.

—Mr. Walter Scott returned to his work in Milwaukee after spending a few week's vacation in this place.

—Business of some kinds are dull here at present but horse trading is carried on to some extent. It pays well, not in dollars and cents, but pigs, cattle, etc., which is nearly the same as money.

Beecham's Pills act like magic on a weak stomach.

RELIGIOUS GATHERINGS.

THE BAPTIST CONVENTION AT EAU CLAIRE—PRESBYTERIANS AT MADISON.

EAU CLAIRE, Oct. 8—In connection with the Baptist state convention the Wisconsin Baptist Ministerial Association met here to-day. Officers were elected as follows: President, the Rev. D. B. Cheney, Jr., of LaCrosse; vice president, the Rev. R. R. Coon, Jr., of Berlin; secretary the Rev. D. W. Hulbert, of Milwaukee; treasurer, the Rev. G. D. Stevens, of Cassville; librarian, the Rev. E. B. Edmunds, of Beaver Dam. The historical committee reported 892 baptisms during the year and the present membership 13,300. The Baptist state convention met this evening, the Rev. M. G. Hodge, of Janesville, presiding, and responding to the address of welcome by the Rev. W. A. McKillop, of Eau Claire. The forty-fifth annual report of the board of managers was presented by the Rev. D. E. Halteman, of Delavan, superintendent of missions. It shows that during the year ending September 30th, forty-nine missionaries have been engaged in this state.

The total church membership in mission churches is 2,745. The teachers and scholars enrolled in mission Sunday schools number 4,576. The total contributions by mission churches were $36,466. Under the head of "Bright Places in the report" is noted the baptism at Woodville, Wis., of a Lutheran minister. Special attention has been given during the year to work among the Scandinavians, one-fifth of the missionaries being thus employed and the Scandinavian mission churches being twenty-nine in number, with 1,500 members. The convention will organize for work to-morrow.

PRESBYTERIANS AT MADISON.

MADISON, Oct. 8.—The annual session of the Presbyterian synod for Wisconsin, embracing the churches of Wisconsin and Northern Peninsula of Michigan, opened this afternoon in the First Presbyterian church. The Woman's Synodical Missionary association is meeting conjointly with the regular synod, and the attendance at both sessions is over 200. There will be a dissolution of the synod after this year, the branch in Northern Michigan combining with the main body of that state. The meeting this afternoon was merely preliminary and for the election of offices. The Rev. A. V. C. Schenck, of Reedsburg, was elected moderator. The Rev. W. R. Frame, of Stevens Point, was re-elected state clerk for three years and the Rev. C. L. Richards re-elected permanent clerk and the Revs. John L. Gage and Calvin C. Todd were chosen temporary clerks. At this evening's session the retiring moderator, the Rev. T. S. Johnson, of Beaver Dam, preached the opening sermon, after which the communion service was celebrated. A question that is to come before the synod which is likely to cause considerable discussion, is the revision of the catechism, which is occupying the attention of the synods all through the country at present.

OBITUARY.

MRS. HARRIET E. HAIGHT.

After two weeks' illness, which developed into bilious fever, Mrs. Harriet E. Haight, wife of Mr. John Haight, passed away suddenly, at her home at Johnstown, on Sunday morning last, at eight o'clock. Her condition was not considered dangerous until Saturday night at eight o'clock, when she was taken with a severe hemorrhage of the bowels, which continued to the time of her death.

Mrs. Haight was born in Saratoga county, New York, on November 13, 1831, and she was, therefore, nearly fifty-eight years of age. When quite young she removed with her parents (Mr. and Mrs. Isaac Ambler) to Janesville, Michigan, where she continued to reside until her marriage to Mr. Haight, on November 24th, 1853, since which time she has lived in Johnstown, Wis. The deceased leaves to mourn her death, an aged aged and infirm mother, husband, three sons and three daughters, viz: A. J. Haight, of Chicago, Illinois; James I, Will S., Alice M; and Sarah A. Haight, all of whom reside at home, with the exception of the son first mentioned.

POMONA GRANGE.

PROGRAMME FOR THE MEETING AT JANESVILLE GRANGE HALL.

The Rock County Pomona Grange holds a special meeting Wednesday, October 16th, 1889, at the Janesville grange hall at 10 o'clock a. m. After noon open to the public. The special work of this meeting is making arrangements for our winter convention, appointing committees, etc. It is desired that there be a full house of 5th degree members. The following is the programme for the afternoon:

1. Music..........
2. Paper—The Silo..........Loren Finch
3. Essay..........E. M. Pound
4. Paper—Money; Its Use and Abuse..........A. L. Fisher
5. Essay..........F. A. Bleasdale
6. Song..........The Choir
7. Paper..........J. M. Mansur
8. Essay..........M. C. Haviland
9. Music..........

There will be a short time allowed for discussion after each of the above articles.

Come prepared to answer the following question: Are the farmers in your vicinity as prosperous as they have been? If not, why not?

MILES RICE, Master.
E. G. POUND, Secretary.

PRODUCE IS LOW.

I am making prices on groceries to correspond. Read these prices:

Best granulated sugar	$.08½
Best Japan tea in the world	.40
Good Japan tea	.25
Best Java coffee	.28
Best Rio coffee	.25
Best Rio coffee ground	.20
All best soaps made per lb	.04
Best rolled oats and wheat	.04
Best mixed bird seed	.05
Best Spear Head plug tobacco	.40
Best Climax plug tobacco	.40
Best Navy Plug tobacco	.30
Best Daisy fine cut tobacco	.40
Best Silver smoking tobacco	.15
Best Gloss starch	.05
Best Corn starch	.06
Best Butter and picnic crackers	05
Best Patent flour	1.25
Good Patent flour	1.15
Best straight family flour	1.00
New Buckwheat flour	.40
Pure maple syrup in cans per gal.	1.00
Pure honey syrup	.50
Three pounds yellow peaches	.15
Dried peaches per lb	.05
Best cider vinegar made	.15
Booth's celebrated oysters	.25

Wooden, stone and willow ware at cost. All canned goods, pickles and sauces very cheap. You will buy all groceries of me at wholesale prices until further notice.

Highest price in cash paid for choice butter and eggs, potatoes, onions and other produce.

W. T. VANKIRK,
18 Main street, east side

FULTON VILLAGE.

—Mr. Sam Bentley left for Iowa last week. He expects to be gone for some time.

—Miss Dorothy Crain attended the Chicago exposition last week.

—Mr. Thomas Biggar, of Huntingdon, Lower Canada, is visiting his brother and son of this place.

—Mrs. Cooper and son, of Lake Mills, are guests of her parents, Mr. and Mrs. Martin.

—Prayer meeting at Mr. W. H. Pease next Thursday evening of this week.

—Mr. Allen Vassett, of Stillwater, Minnesota, is visiting old friends in Fulton at present.

—Miss Bell White has been appointed secretary of the Fulton Sunday School Association, to act in the absence of the present secretary.

—Mr. Whitiker's large house, one mile south of the Ford on the Janesville road, burned down last Sunday morning. We hear that all of the furniture was burned except the piano.

—A good many from this place attended the races in Evansville last Friday and Saturday.

—There have been quite heavy frosts here the past few nights.

FOOTVILLE.

—Stanley Braden is enjoying a visit at his home here.

—Mrs. Hopson Beach spent a part of the week in Albany with her daughter, Mrs. Ella Litel, who is reported as being very ill at that place.

—Rev. O. A. Richards, State Evangelist, delivered a very interesting address to the people at the Disciple church last Sunday afternoon.

—Messrs. G. W. Snyder and Frank Spoon, of Janesville, attended services at the Grove church last Sunday morning.

—Miss Debbie McDonald will visit friends in Palmyra this week.

—Mrs. Coss, Mrs. Ida Fisher and Mrs. Jennie Silverthorn and daughter, Nellie, of Janesville, were calling on Footville friends Tuesday.

—Master Venie Fisher is spending the week in Janesville.

—Miss Louis Wells has been quite sick the past few weeks.

—Dr. Braden and family are entertaining company from Ohio.

—Mr. James Snyder returned last week from Rockford, where he has been acting as insurance agent the past few months.

—Word reached this place Saturday evening that Mr. Wheaton, a former resident and blacksmith, of Footville, but recently of Tacoma, Washington territory, had died at the latter place.

FAIFIELD.

—E. F. Welch and daughter are sojourning in Minnesota.

—Rev. T. S. Oadams preached a very able discourse in this place on a recent Sunday.

—William Rokenbrodt was taken quite sick the first of the week, but is now on the gain. Mrs. Lamphier and J. B. Monroe have also been on the sick list, but are now improving.

—Waterman is making barley prices on his Camil hair and Australian wool underwear.

—There will be a social at the residence of Mr. and Mrs. John Hedditch on Friday afternoon and evening, Oct. 11th to which all are cordially invited.

Died—At her home near this village on Monday morning, October 7, Lillie, daughter of Mr. and Mrs. Henry Williams, aged 29 years. Lillie had been an invalid much of the time for several years, and during her last sickness of some two months she had been a great sufferer. She was a person of remarkable beauty, of a quiet and amiable disposition, and a great favorite in the home circle, where she will be greatly missed. Funeral services were held at her late home on Tuesday afternoon, conducted by Rev. Dr. Collie, of Delavan, the burial service being at Darien. The community sympathize with Mr. and Mrs. Williams in their great sorrow.

Dr. Bull's Cough Syrup is fast taking the place of all the old-fashioned cough remedies. It never fails to relieve the most violent cold, and for throat disease it is invaluable. Price 25 cents.

Thus am I doubly armed—my death and life,
My bane and antidote are both before me"—
Whether to sit alone suffering with neuralgia
Or buy one bottle of Salvation Oil.

MILTON.

—On Wednesday evening Mr. George F. Pomeroy, of Fulton, and Miss Edith A. Merrifield, of Fulton, were united in marriage at the residence of Prof. Whitford, who was the officiating clergyman. The bride graduated here and has many friends who unite in wishing herself and husband a happy and prosperous future.

—Mrs. Graham, of Brandon, was the guest of the misses Rogers last week.

—Deacon Bingham and wife met with a loss by burglars one night last week. The thieves took a pair of gold bowed spectacles from both the deacon and his wife which is all that is missing so far as they know.

—F. P. Stannard, of Milwaukee, spent Sunday at Lake Koshkonong with S. B. Davy, snipe shooting. This was his first visit since he moved to Milwaukee.

—J. B. Anderson did a rushing grain trade last week, shipping nineteen car loads seventeen of which were barley.

—Station Agent Tompkins met with a serious accident Thursday evening. He was on his way home from the depot and while on the highway crossing east of the depot was knocked down by a horse driven by a young man named Reynolds. His head and face were badly cut and bruised, but fortunately no bones were broken. It will be some time before he will fully recover from the hurts.

—D. T. Kenyon, of Janesville, was in Milton Saturday.

—Miles Rice and family returned from their Minnesota trip last Saturday.

—Wm. Jones, of Clinton, spent a few hours here Wednesday visiting his daughters.

—Dr. Byers, of Monroe, was here Thursday looking up the fancy poultry dealers.

—A. A. Miller, of Crookston, Minn., spent some days here last week visiting his mother, sister and brother.

—H. P. Clarke, of Brodhead, was in the village Thursday on his way home from South Dakota, where he had been to look after his lands.

—Dr. Hall, of Madison, was here Friday looking over the archaeological collections of W. P. Clarke, President Whitford and the college.

—The famous "Hardscrabble" highway case took a goodly number of Miltonians into Judge Patterson's court last week.

—The drawing for the Grand Army rug took place last Wednesday night, and the lucky ticket was held by Miss Sarah Rogers.

—Evan Davis left for the "Soo" this week. He got back from there last Sunday, but had to return again to meet parties.

—The Seventh-Day Baptists gave their church a thorough renovation last Wednesday and Thursday. Fall house cleaning.

—Rev. M. C. Hickman, the new pastor of the M. E. church, arrived in town on Saturday, and occupied his pulpit Sunday. He will find this a pleasant community, and that our citizens will give him a cordial reception.

—The infant son of Mr. and Mrs. John Cunningham, of Janesville, was brought here for burial Tuesday. The many friends of Mr. and Mrs. Cunningham here sympathize with them sincerely in their sorrow.

—E. B. Sanders spent Friday, Saturday and Sunday in Chicago.

—Henry Bentz, of Dakota, brother of the late William Bentz, moved onto the Alexander farm last week.

—C. C. Ball has moved to Johnstown, and will engage in farming there.

EMERALD GROVE.

—Rev. D. R. Grover will occupy the Congregational pulpit at this place next Sunday morning and at Johnstown at 2 o'clock in the afternoon.

—Those from this place who attended the social last week Friday evening report an extra good time.

—The Congregational society is repairing the church parsonage and making it comfortable for the winter as well as improving its appearance. W. F. Goodrich is superintending the job.

—Mr. Joseph Earl and wife, of Chicago, spent Sunday at this place, guests of A. P. Lock, Esq.

—On Thursday last, during the high wind, fire on the Galbraith Bros. farm got the better of the men who were burning brush, and made a rush across the prairie, and burned three straw stacks and some fencing, before it was brought under control.

—Mr. M. M. Buel and wife, of Miller, Dakota, who have been visiting at this place for the past week, departed for Michigan, where they will make their home in the future.

—There are some prospects of a game of ball on Saturday next at Fairfield, between the 1st nine of that place and our boys.

—At the prayer meeting on Wednesday last, Rev. R. L. Cheney gave an interesting account of his mission work in which he has been engaged during the past summer, in Clark county, Wisconsin.

—Dewy Hanthorn reports the arrival of boy No. 2 at his home on Thursday, October 31.

—Buy your underwear of Gillies & Jones and get a good bargain.

—The Misses Kenyon, of Janesville, are enjoying a short stay in the country, the guests of Mr. and Mrs. Robt. Lilburn.

—James Gillies and wife, of Rutland, Wis., are visiting at their sister's, Mrs. David Jones.

—Robert Lilburn received this week a shipment of Shetland ponies selected from Lord Londonderrys herd, Scotland. These are dasies, some four years old, weighing only 160 pounds. These with what he has already, makes Mr. Lilburn's herd the largest and best in the northwest.

COMMON SENSE. That is the name of one style of our popular ladies' dongola kid shoes that we are selling for $2.40 guaranteed equal to any $3.00 shoe sold by credit stores. They have low heels, are full across the toes and are chuck full of comfort. We want you to see these goods before you buy.
BROWN BROS.

Men's business suits at bargains.
MILWAUKEE CLOTHING CO.

Please Call and Settle.

The co-partnership of the firm of Shopbell & Norris having dissolved, all persons knowing themselves indebted to the firm of Shopbell & Norris are requested to call at their office and settle their accounts at once. As the books must be settled within the next (30) thirty days.
E. SHOPBELL,
S. NORRIS.

FOUND—Our trade has always found the celebrated Douglas shoes perfectly satisfactory. They are elegant style and wear like iron. Don't buy goods of inferior material, but get the genuine. You will find our stock complete.
BROWN BROS.

To obtain the proper thing in dress goods give us a call. ARCHIE REID.

LOOK—At those choice lots in the first ward for sale by D. CONGER.

FOR RENT.—House No. 205 Division street, near high school, WM. ROSS.

Boys' and children's suit in great variety at the Milwaukee Clothing Co's.

FOR RENT—Furnished rooms convenient to business next corner from city fountain, 52 North Franklin St.

Our millinery department contains the choicest selection of novelties ever shown in the city. ARCHIE REID.

Men's suits, boys' suits, children's suits, pants, hats, furnishing goods in great variety at Milwaukee Clothing Co's.

D. Conger's office is the place for bargains in houses, lots, farms and western land.

—Cutaway and sack business suits in great variety and at living prices at Zeigler's.

LIST OF LETTERS

remaining uncalled for at the Janesville, Wis., postoffice for the week ending October 9, 1889.

LADIES.

Burns, J P Mrs	McCabe, Kittie
Cadwallader, Ella Miss	McCann, Alice Mrs
Clark, Coretta L Miss	Maxson, Mattie Miss
De Grasse, Delia Mrs	Pantz, Lena Miss
Doran, Alice Miss	Pollock, Sarah, Miss
Gilbertson, Belle,	Rogers, Ann Eliza
Greene, Eva B. Miss	Robb, H Mrs
Gilbertson, Minnie	Sanborn, Josiah Mrs
Hendrickson, Mary Miss	Smith, Libbie Miss
Johnson, Lena Mrs	Scott, Milliam C Mrs
King, J Mrs	Stilela, Mrs
Langman, Mary Mrs	Stewart, Ermna Mrs
Lashure, C. K.	

GENTLEMEN.

Blunk, George	McCabe, D W
Brown, R C	McDonald, Alex
Brown, Frank D	Millard, Willie
Bowen, Tom	Miller, E
Bennett, W S	McCarthy, J
Briggs B	Maier, J M
Clark, R	Osgood, George
Conners, C	Platz, Chas
Cullen, P	Pound, Albert
Corey, W H	Perry, J L
Davis, E C	Palmer, Tyndle
Davis, George H	Price, J H
Day, James	Roosevolt, Theodore
Davis, Henry	Riley, M
Fry, Amos G	Stephenson, Robert
Fishburn, E N Dr	Smith, Theodore
Gusnevor & Co, Messers	Snyder, Claude
Glugay, J	Scoville, Mfg Co
Graves, George S	Seisel, Max
Greene, Fred D	Trippln, Mick
Harnack, Henry	Taylor, William K
Hawkins, H H	Taylor, W H
Johnson, A	The Vaneless Monitor Windmill Co
Kendall, O J	Walsh, M A
Kelly, D H	
Little W S	

Persons calling for any of the above letters will please say "advertised," naming the date.
C. E. BOWLES, P. M.

To-Night and To-Morrow Night.

And each day and night during this week you can get at all druggists' Kemp's Balsam for the Throat and Lungs, acknowleged to be the most successful remedy ever sold for the cure of Coughs, Croups, Bronchitis, Whooping Cough, Asthma and Consumption. Get a bottle to-day and keep it always in the house, so you can chck your cold at once. Price 50c and $1.00. Sample bottles free.

COMMERCIAL NEWS

JANESVILLE MARKETS

CORRECTED BY FRANK GRAY.

JANESVILLE, Oct. 9, 1889.

Receipts of grain continue fair, and with the exception of barley and corn there is no material change to note in prices. Wheat is in demand at 70@75c for milling. Barley dull at 3@5c lower; selling at 35@40c for good to best quality, and 20@30c for low grades. Corn is coming forward more freely and sells at 28@30c cents for old. No new offered yet. Oats are salable at 18c for white, and 16@17c for mixed. Other produce unchanged.

FLOUR—Best Patent $1 35 per sack; second, $1 16 Winter, $1 25
WHEAT—Good to best milling 70c@75c shipping grades 55c@65c
RYE—In good request at 38@40c per 60 lbs
BARLEY—Good to choice heavy 35@42; common to fair quality 20@30c.
BUCKWHEAT—45c@50c, per 52 lbs
CORN—ear, 75 lbs. 28@30c; shelled 28@30c
OATS—White, 18c. Mixed, 16@17c
GROUND FEED—80c per 100 lbs
MEAL—75c per 100 lbs. Bolted $1 50
BRAN—50c per 100 lbs. $10 00 per ton
MIDDLINGS—80c per 100 $10 00 per ton
HAY—Timothy per ton 6 00@$7 00; other kind 4 00@$5 50
CLOVER SEED—$3.40@3.60 per bushel
TIMOTHY SEED—$1.00@1.15 per 46 lbs
POTATOES—New 20@25c per bushel.
BUTTER—Good supply 16@18c.
EGGS—wanted, Fresh at 15@16c per dozen.
POULTRY—Turkeys 9c@10c: chickens 8@9c
WOOL—Washed 25@30c, unwashed 17@22c
HIDES—Green 3¼c@4c¼ Dry 7@8c.
PELTS—Range at 30c @$1 each
LIVE STOCK—Hogs $3 50@$3 75 per 1 00 Cattle $2 50@4

FINISH IT.

A Rule that Many People May Profitably Apply to Their Work.

When Samuel F. B. Morse, afterwards famous as the inventor of the electric telegraph, was a young painter studying in London, he made a drawing from a small cast of the Farnese Hercules, intending to offer it to Benjamin West as an example of his work.

Being anxious for the favorable opinion of his master, he spent a fortnight upon the drawing, and thought he had made it perfect.

When Mr. West saw the drawing, he examined it critically, commended it in this and that particular, then hand it back, saying: "Very well, sir, very well, sir, very well. Go on and finish it."

"But it is finished," said the young artist.

"Oh, no!" said Mr. West; "look here, and here, and here." And he put his finger upon various unfinished places.

Mr. Morse saw the defects, now that they were pointed out to him, and devoted another week to remedying them. Then he carried the drawing again to the master. Mr. West was evidently much pleased, and lavished praises upon the work; but at the end he handed it back, and said as before: "Very well, indeed, sir. Go on and finish it."

"Is it not finished?" asked Mr. Morse, by this time all but discouraged.

"Not yet; you have not marked that muscle, nor the articulations of the finger-joints."

The student once more took the drawing home, and spent several days in retouching it. He would have it done this time.

But the critic was not yet satisfied. The work was good, "very good, indeed, remarkably clever," but it needed to be "finished."

"I can not finish it," said Mr. Morse, in despair.

"Well," answered Mr. West, "I have tried you long enough. You have learned more by this drawing than you would have accomplished in double the time by a dozen half-finished drawings."

If you want a fine, new home in this city, see me before you buy. D. CONGER

ROYAL BAKING POWDER Absolutely Pure.

This powder never varies. A marvel of purity, strength and wholesomeness. More economical than the ordinary kinds, and cannot be sold in competion with the multitude of low test, short weight alum or phosphate powders. *Sold only in cans.* ROYAL BAKING POWDER CO., 106 Wall Street, N. Y.

WANTED.

WANTED—MAN—To take the agency of our safes; size 28x18x18 inches; weight 500 lbs; retail price $35; other sizes in proportion. A rare chance to create a permanent business at home. These safes meet a demand never before supplied by other safe companies, as we are not governed by the Safe Pool. Alpine Safe Co Cincinnati, O.

$75.00 to $250.00 a Month can be made working for us. Agents preferred who can furnish a horse and give their whole time to the business. Spare moments may be profitably employed also. A few vacancies in towns and cities. B. F. JOHNSON & Co., 1009 Main St., Richmond, Virginia.
N. B.—Please state age and business experience. Never mind about sending stamp for reply B. F. J. & Co.

WANTED—AN HONEST YOUNG MAN For a permanent position, with an old established firm as their representative in his own state. Salary increased with experience. References required.
American Mfg. House, Lock Box 1585, N. Y.

Lappin's Opera House

Wednesday, October 9

Engagement of the charming

Mrs. Geo. Knight

At 8 o'clock. The amusing farce, one act

Beauty Bess.

At 9 o'clock. The musical skit, one act.

CRAZED

Or Queen of the Varieties.

Violet Altamont: - Mrs. George Knight

At 10 o'clock. The farcical comedy, one act

My Lord in Livery.

Sybil - - - - Mrs. George Knight.

Admission—35, 50 and 75 cents. Reserved seats at King & Skelly's

OPERA HOUSE.

ONE NIGHT ONLY.

THURSDAY EVENING, OCT. 10

First time in this city of the highly successful musical farce comedy entitled,

THE FAKIR!

Thos. G. Seabrooke

As Seth Baker, the Fakir.

New Music, New Songs, New Dances

NEW COSTUMES AND A

COMPANY OF SELECTED ARTISTS.

Prices, 35, 50, and 75 cents. Reserved seats at King & Skelly's.

PILES CURED Without Knife OR PAIN.
SEND FOR BOOK on Diseases of the Rectum.
Address, Dr. VANCE, Madison, Wis.
Dr. Vance will be at the GRAND on Oct. 16th